Digitized by the Internet Archive
in 2014

https://archive.org/details/oaklog195812oakh

Mr. Abernethy

Compliments

The Senior Class

OAK HILL
SCHOOL

Alma Mater

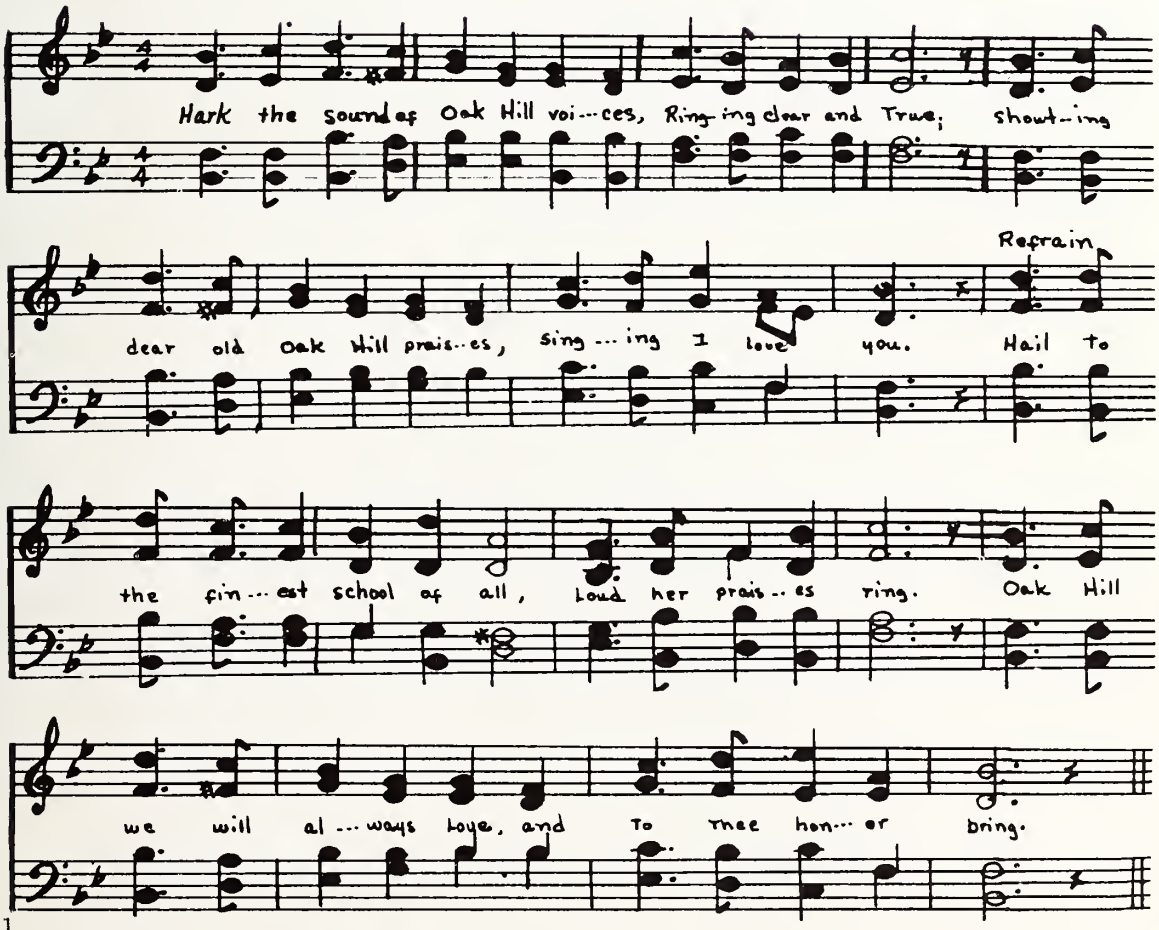
Hark the sound of Oak Hill voi---ces, Ring-ing clear and True; shout--ing
Refrain
dear old Oak Hill prais--es, sing---ing I love you. Hail to
the fin---est school of all, Loud her prais--es ring. Oak Hill
we will al---ways love, and To thee hon---or bring.

ALMA MATER

DEDICATION

FACULTY

CLASSES

FAVORITES

ORGANIZATIONS

ATHLETICS

ADVERTISEMENTS

This Is Oak Hill School

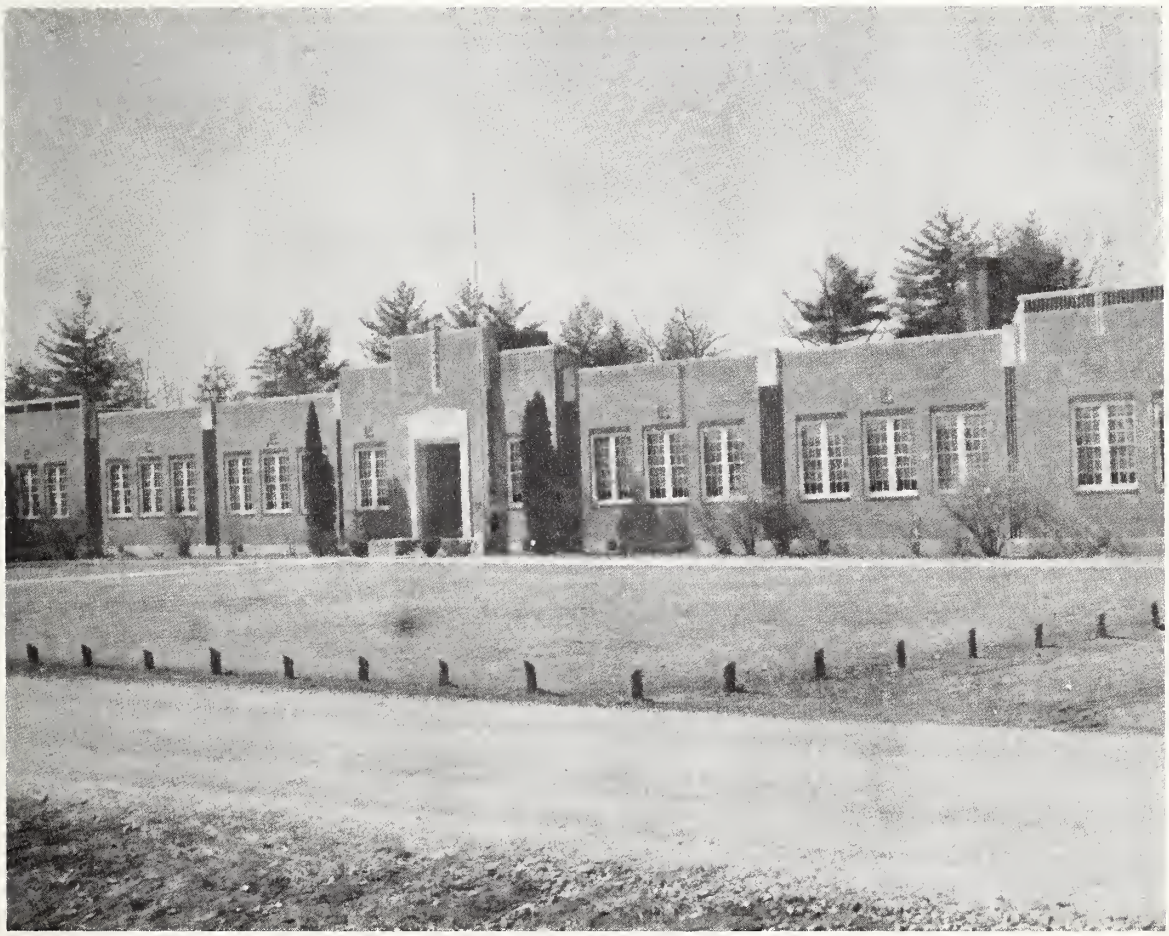

The Students

The Faculty

The Old

The New

The Crowded

The Lonely

The Athletic

The Scholastic

The Senior Class
of
Oak Hill High School

Lenoir, North Carolina

Presents the
Twelfth Edition
of

The Oak Log

1958

GAIL SATTERWHITE - Editor
CAROL AUSTIN - Business Manager
MR. C. C. HUSKINS - Sponsor

And Dedicates It to the Communities That Make Up Oak Hill School.

In appreciation of the great help and inspiration you have been to us, we proudly dedicate our last effort, The Oak Log, to you, the citizens who comprise the Oak Hill School District.

Without the untiring patronage and munificence of these people, it would not be possible to have the school that we have today. We sincerely wish to extend a token of appreciation to those who have so unselfishly given of their time and efforts to the interest and advancement of Oak Hill School. We hope you will accept this yearbook as our token to you for being such a wonderful, understanding group.

GAIL SATTERWHITE, Editor

The Oak Log Staff

Editor-in-Chief - - - - - - - - - - - - - - - - - GAIL SATTERWHITE
Associate Editor - JANE TEAGUE
Art Editor - - - - - - - - - - - - - - - - - - - MAURICE HARTLEY
Class Editor - ELAINE HATLEY
Business Manager - - - - - - - - - - - - - - - - - - CAROL AUSTIN
Assistant Business Managers - - - - - - - - - - - - BILLIE TRIPLETT
CLYDE TRIPLETT
BRYSON SMITH
Activity Editor - PAT SMITH
Sports Editors - JERRY HALL
J. E. McRARY
Typists - JOYCE HARRISON
PEGGY ANDREWS
Sponsor - MR. HUSKINS

Seated: Mr. Huskins, Gail Satterwhite, Jane Teague, Carol Austin, Peggy Andrews. Standing: Clyde Triplett, J. E. McRary, Jerry Hall, Billie Triplett, Joyce Harrison, Maurice Hartley, Pat Smith, Elaine Hatley, Bryson Smith.

faculty

Superintendent's Message

Congratulations to the school of which it was my privilege to be principal for six years. Much progress has been made since those days. I rejoice with you.

This year you have the privilege of going into a new lunchroom and a new shop. I am sure you are using these facilities wisely and usefully.

To every pupil in Oak Hill School I extend my sincere thanks for the many things the school has done and is doing, and to each of you my very best wishes. Prepare well now; use your opportunities, for your generation will certainly need preparation.

C. M. Abernethy
Superintendent

Principal's Message

The Oak Log is an eloquent reminder of the part students have had in the life of Oak Hill High School. That part is one that you may be justly proud of, for it represents a constructive process of growth and development in the complexities of life.

To you who are graduating there is the challenge to continue your education that you may be a greater force for good in a world that calls for positive thinking.
That you may meet this challenge successfully is our wish for you.

C. C. Huskins

MRS. THELMA F. HOOD
Business Education

MR. GENE M. LINNEY
Agriculture

MRS. HENRY DULA
Home Economics

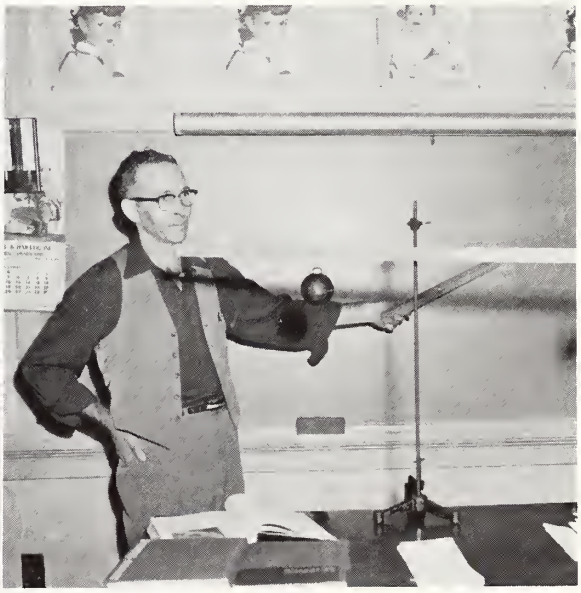

MR. WAYNE R. AUSTIN
Mathematics and Science

MRS. GLADYS SAWYER
English and French

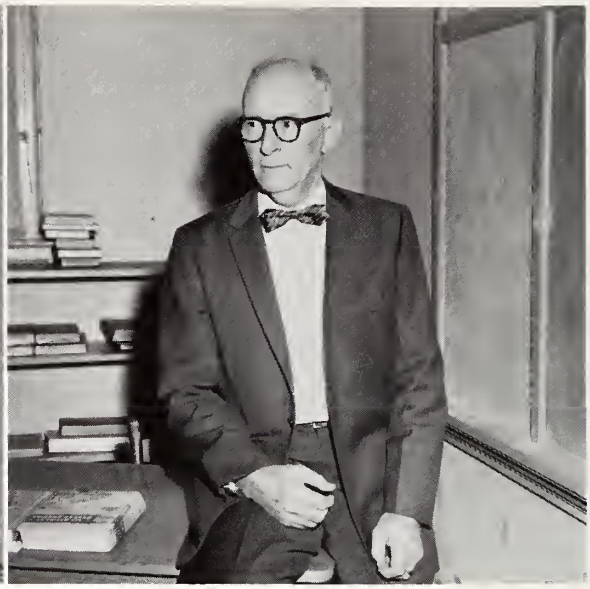

MR. C. H. McREE
Social Studies and Algebra

MRS. DAVE THOMAS
English and Dramatics

COACH DAVE THOMAS
Athletics and Health

MRS. BLANCHE HELDERMAN
First Grade

MRS. VIVIAN MARTIN
Second Grade

MRS. C. C. HUSKINS
Third Grade

MISS BESS WILLIAMS
Fourth Grade

MRS. H. G. BARLOWE
Fifth Grade

MISS SARAH LACKEY
Sixth Grade

MISS EVELYN ANDERSON
Seventh Grade

MR. JOHN McDONALD, JR.
Eighth Grade

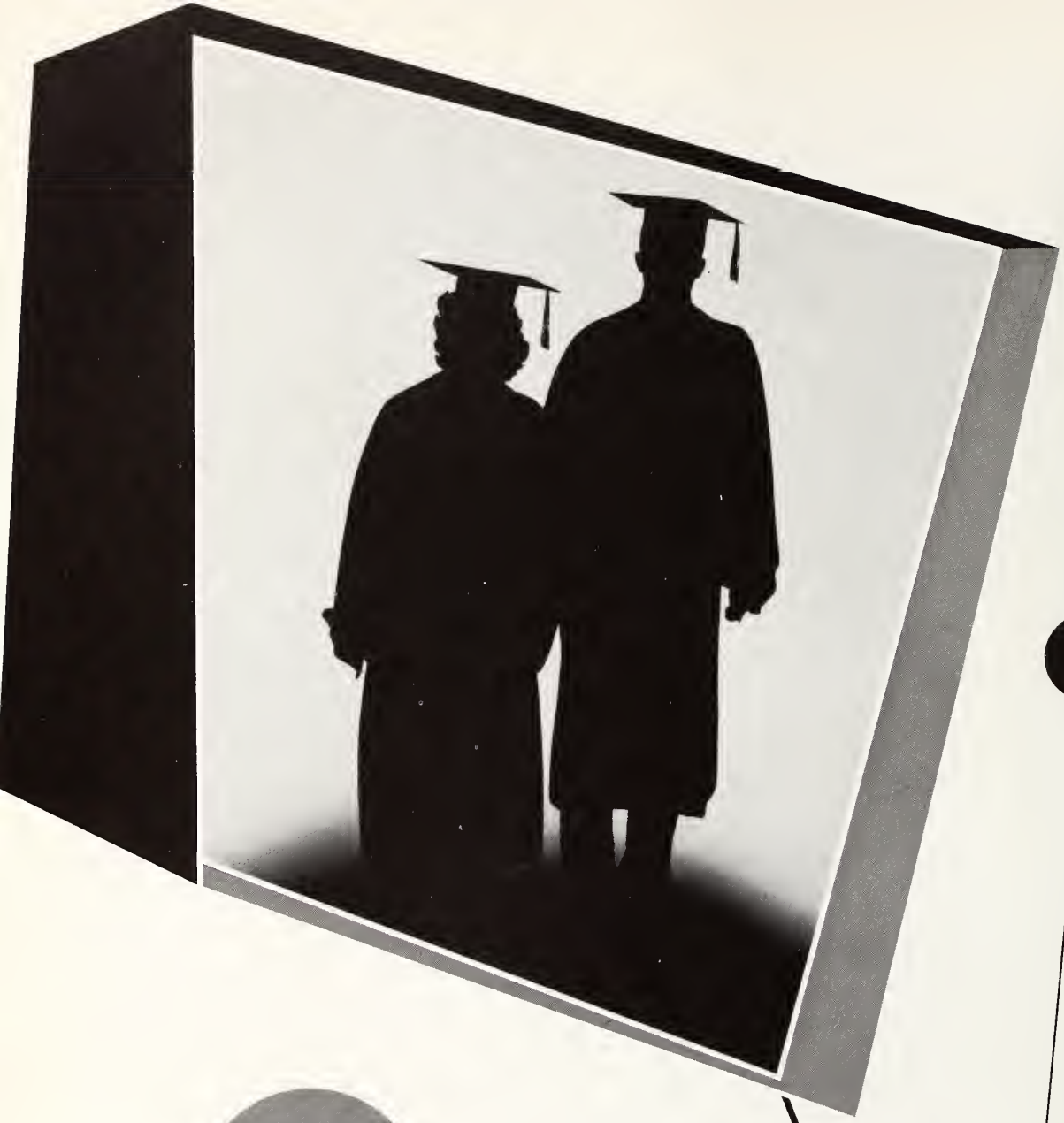

seniors

Senior Honors

Valedictorian
JANE TEAGUE

Salutatorian
Lawyer
GAIL SATTERWHITE

Poet
MAURICE HARTLEY

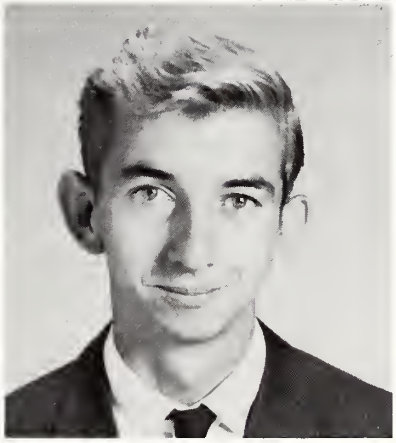

Prophet
JERRY HALL

Historian
BRYSON SMITH

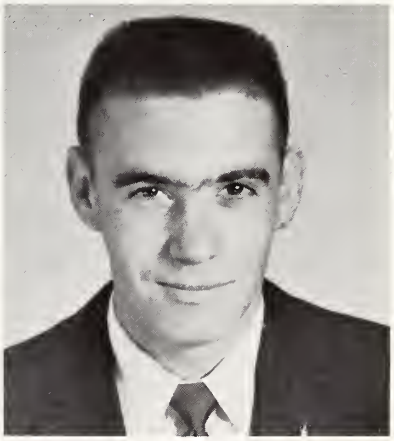

Giftorian
J. E. McRARY

Senior Class Officers

Front row: Danny Carter, Secretary; Maurice Hartley, President; David Auton, Social Chairman. Second row: Jerry Hall, Social Chairman; Carol Austin, Reporter; Billie Triplett, Treasurer; J. E. McRary, Vice President.

MASCOTS

DENISE THOMPSON

GREGORY WILKIE

MRS. HOOD
"To know her is to love her."

PEGGY ANDREWS
"Wherever she goes there will always be her smile, her good disposition and her friends."

CAROL AUSTIN
"Forever warm and shining in her ways."

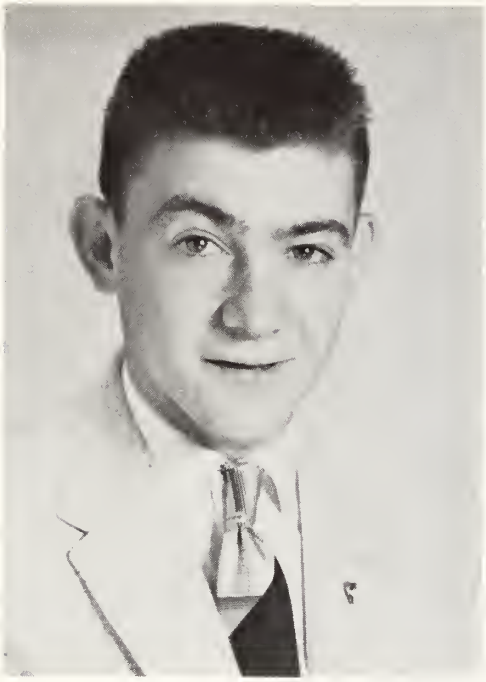

DAVID AUTON
"Small in stature, but full of energy."

LINDA BARLOWE
"Works while she works and plays while she plays."

LOUISE BENFIELD
"How poor they are that have not patience."

SALLIE BENFIELD
"A sense of usefulness puts zest into life."

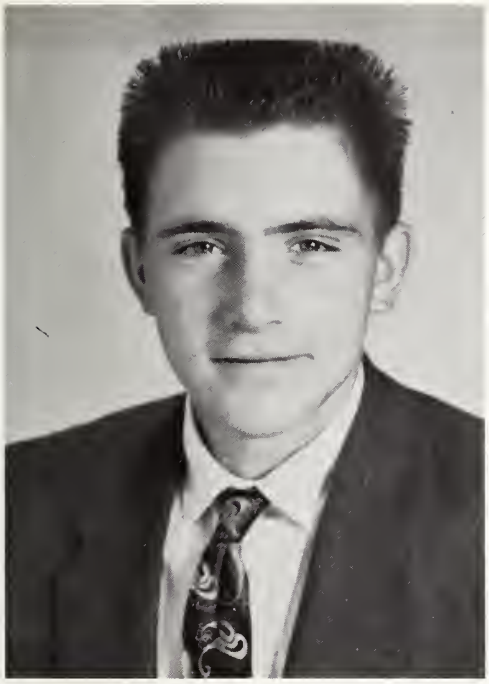

DOUGLAS BOWMAN
"There's nothing like a good time unless it's two of them."

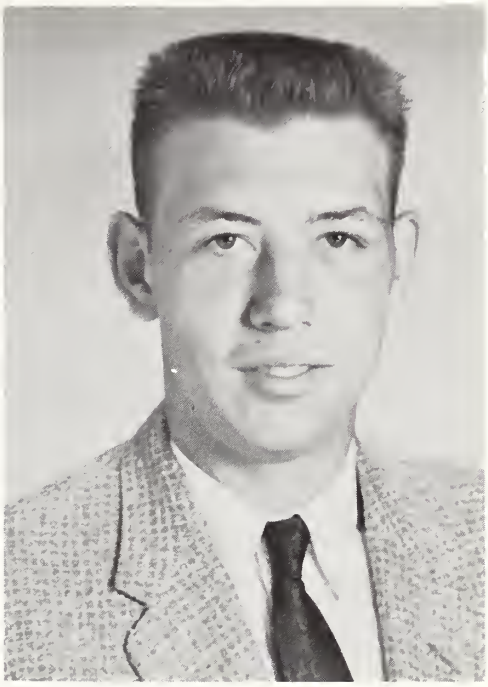

CLARENCE CANNON
"Study to know; strive to do."

DANNY CARTER
"Take it with a smile."

RANDY HAIGLER
"All great men are dying, and I'm not feeling so well."

JERRY HALL
"A merry heart goes all the day."

JOYCE HARRISON
"Good nature and good sense must ever join."

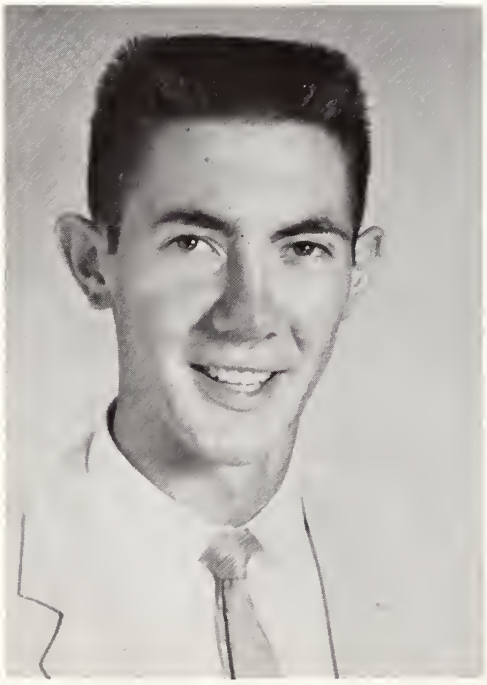

MAURICE HARTLEY
"I live for the future and the good that I can do."

ELAINE HATLEY
"To do my best and let that stand, the record of my brain and hand."

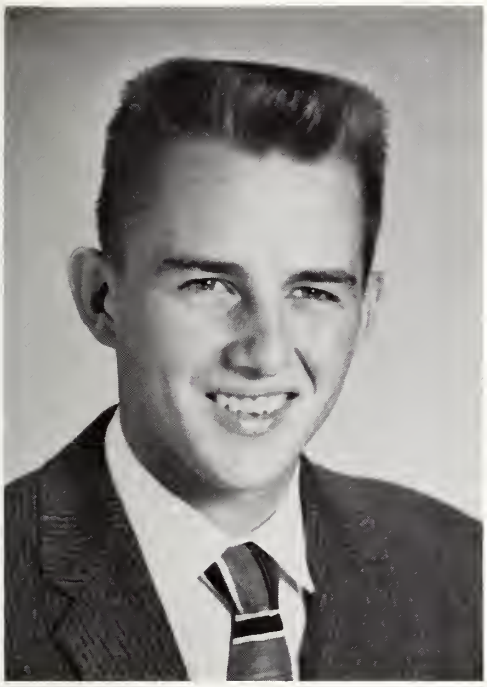

GENE JENKINS
"No one knows what he can do until he tries."

ADAM KELLER
"Good looks and a friendly way."

FRED KIRBY
"I possess not wisdom, only this, that each man do his best."

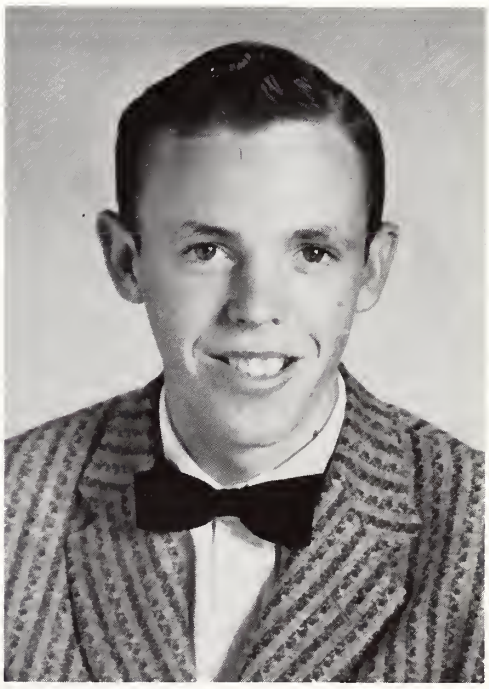

TERRY LAND
"He's the happy-go-lucky kind - doesn't seem to have a care."

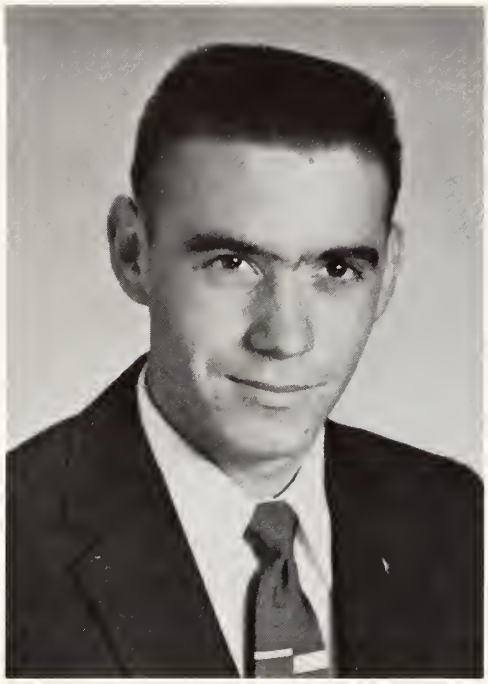

J. E. McRARY
"Initiative is doing the right thing without being told."

MARY LOUISE PENLEY
"Friendly is her laughter."

WAYNE REID, JR.
"He that is thy friend indeed,
He will help thee in thy need."

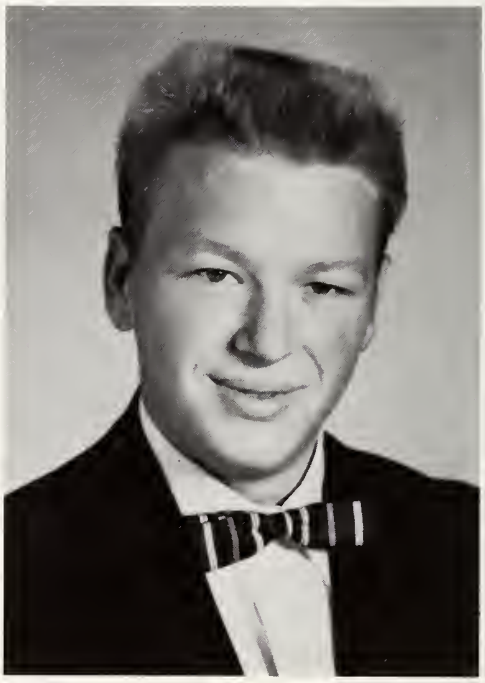

BILLY JAY ROBERTS
"An easy-going, likeable person."

GAIL SATTERWHITE
"What wisdom can you find that is greater than kindness."

BRYSON SMITH
"Ever loyal, ever true to do whatever task he has to do."

PATRICIA SMITH
"If there's anything to be said, I'll say it."

WADE SMITH
"Humble and slow; they stumble who run fast."

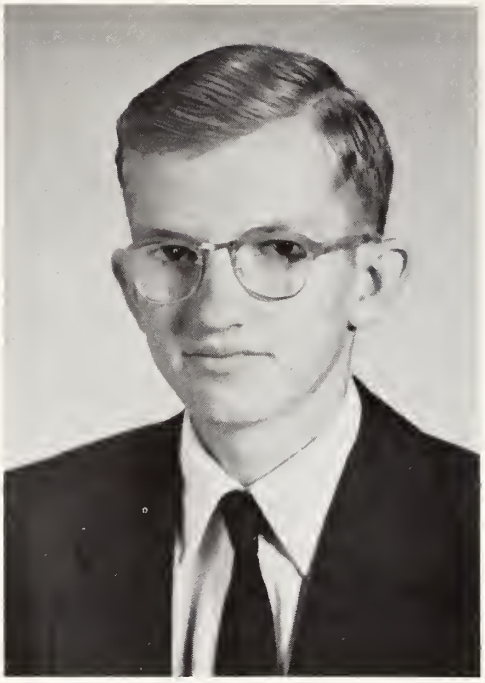

LOWELL SPENCER
"Quiet, courteous, manners with an amiable disposition."

JANE TEAGUE
"Be yourself above all things."

NELDA THOMPSON
"Assist me up, and in coming down I will shift for myself."

BILLIE TRIPLETT
"Chatter, chatter all the while, yet everyone loves it."

CLYDE TRIPLETT
"A word of advice, don't give it."

GAIL WALSH
"A little bit serious, a little bit gay, a very good girl in every way."

KNOX WATTERS
"What is life without fun?"

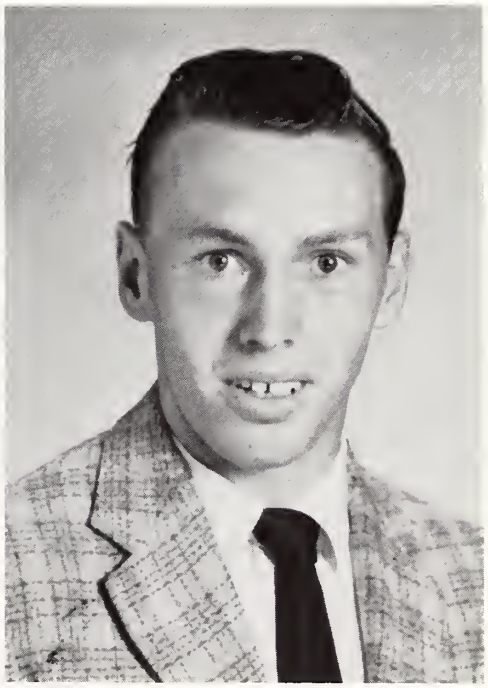

FRANK WHITE
"A true friend is forever a friend."

Class Poem

The scene set, the story true;
Each character, O Senior, one of you.
The story begins several years ago
When we as babes began to grow.
We learned as we grew, and the time flew by
While attending school, first elementary, then high.
There, faced with adventures and trials anew
We struggled and worked and seldom were blue,
'Til hailed as seniors, staunch and true,
Shining and smiling like the morning dew.
Act one almost over as graduation draws nigh;
We're dreading to leave dear old Oak Hill High.

The door of life swings open, soon act two will start,
And we as men and women must try to do our part.
Yes, the greatest test of all, standing big and bold,
Is one of the future, a secret still untold.
But when we become stumped and worn by strife,
We know the answers lie in the Book of Life.

Maurice Hartley
Class Poet

MOTTO: "Live to learn, learn to live."

Flower

Red Rose

Colors

Blue and White

Class History

We, the Senior Class of 1958, entered High School as lowly Freshmen in the fall of 1954. On that unforgettable day in September, three excited groups met. The newcomers from Dudley Shoals and Lower Creek were given a hearty welcome by the old members of Oak Hill. When all the confusion had ceased, and the roll had been called, we found that we had sixty classmates to start our climb toward a new way of life. Faithfully guiding us through that first year were Mrs. Ruth Middleton and Mr. Dave Thomas. At the end of the school year we left our worries behind and took a pleasure trip to Chimney Rock, an excursion enjoyed by all.

The beginning of our Sophomore year found us fifty-six strong, with graduation only three years away. Our class sponsors were Mrs. Nelda Dula and Miss Vera Coffey, and in our trials and tribulations they were most helpful. Our Sophomore class-trip was spent at Grandfather Mountain, where we had an enjoyable time.

After a short vacation, we returned for our Junior year, which was filled with many happy events. A quick count of noses revealed that fourteen had dropped out to a different way of life. We were glad to have in our midst a transfer from Lenoir High, Carol Austin. Forty-three remained to hold the class together. There was work to be done, so we began immediately. Our biggest task was to raise money for the Junior-Senior Banquet. We sold ice cream, had dances, bake sales, and presented the Junior Play, "Under Western Skys," to boost our treasury. On April 13, after vigorous planning and hours of work, we took a trip, along with the Seniors, to Paris by Starlight in the form of the Junior-Senior Banquet. Our homeroom teachers, Mrs. Willie Thomas and Mrs. Nelda Dula, guided us through the careful preparation for the gala event.

We ran through the halls that day in September, 1957, to let the underclassmen know that the Seniors had arrived. As we moved into the room which the class before us had vacated, we noted that our number had now decreased to thirty-four. We had gained Daniel Carter from Eastern High in Middletown, Kentucky. To lead us through our Senior year were class officers Maurice Hartley, J. E. McRary, Daniel Carter, and Billie Triplett. Under the guidance of Mrs. Thelma Hood we set out to reach our goal. We had the tasks of publishing The Oak Log and The Echo. Preparing for graduation kept us in an excited whirl.

Now that Graduation Day has come and we prepare to leave Oak Hill behind we think of all the wonderful times we have had together. We have had some disappointments and much hard work along the way, but it has been worth it. We would like to express our appreciation to our parents who have sacrificed much to send us through school and to the faculty who have cared enough to give us guidance and help. We leave Oak Hill feeling that we are better citizens. And, with God's help, the future will find us stronger individuals.

Bryson Smith
Historian

Class Prophecy

I, Jerry Hall, one of thirty-four students of the Senior Class of 1957-58, have been given the privilege of writing the class prophecy. Although it is possible that none of these will come true, we are all sure that by 1968, all members of our class will be far ahead in this world and will have become outstanding citizens of this country.

Gene Jenkins, who is a famous electrical engineer, is engineering the electrical work of a large theather being built by Wayne Reid.

Peggy Andrews, who was just crowned Miss America, has signed a long term contract with MGM.

Billy Jay Roberts is now running for sheriff on the Democratic ticket.

Mary Louise Penley is now writing the society page for the Hickory Daily Record.

Adam Keller has just won the world's heavyweight lifting championship, lifting 500 lbs.

Danny Carter, who is doing very well as a star halfback for the Washington Redskins in the winter, sells sports equipment for Hickory Sporting Goods Company in the off-season.

Gail Satterwhite is now a famous dressmaker in Charlotte. During her spare time she advertises for Belks Department Store on WBTV.

Gail Walsh is doing very well in her first year of teaching Dramatics.

Maurice Hartley, who has just finished six years in professional basketball, has now entered the ministry.

Frank White is now a prominent English professor at the University of Michigan. He specializes in infinitives and gerunds.

J. E. McRary, who is a nuclear physics scientist at the University of North Carolina, is now head of the Atomic Energy Commission.

Clyde Triplett is now head photographer for Look Magazine.

Sally Mae Benfield, who studied journalism in college, is doing well with the Lenoir News Topic.

Billie Triplett, although keeping busy, still finds time for a certain boy.

Fred Kirby, an outstanding bus driver at Oak Hill in 1957-58, is now driving a Greyhound bus.

Clarence Cannon, who is a multi-millionaire, is doing very well in New York as a stock broker.

Randy Haigler is now a French interpreter for the United Nations.

Nelda Thompson now has controlling stock in the Waldensian Bakery.

David Auton is now working with Dr. Terry Albert Land on the oxygen bomb at Oak Ridge, Tenn.

Douglas Bowman, who turned out to be a famous hunter, has just returned from a safari in South America.

Pat Smith is now captain and leading scorer of the professional Hanes Hosiery basketball team.

Carol Austin has just been named N. A. S. C. A. R. Queen for 1968.

Bryson Smith, who is now a well known doctor, has just completed moving into his new office, which was built by Watters and Watters Construction Co.

Jane Teague has married a blondheaded coach from Oak Hill. It really helped. Oak Hill has now won fifty games in a row.

Lowell Spencer, who is a famous architect, has just designed a 100 story office building for Wade Smith's candy factory.

Elaine Hatley, who studied nursing at the U. N. C., is now head nurse at Walter Reed Hospital.

Linda Barlowe and Louise Benfield, currently employed in the office of Standard Oil Company, have made their first million.

Jerry Hall
Prophet

Last Will and Testament

We, the Seniors of 1958 of Oak Hill High School, Caldwell County, North Carolina, being of sound mind and having been thoroughly examined by the Faculty, do hereby make and publicly declare this our Last Will and Testament.

Article I - To Our Principal, Mr. Huskins, we leave our sincere thanks for the special interest and help he has given each student.

Article II - To the Faculty and Parents we each and severally, leave our love and best wishes for their patience and understanding.

Article III - To the Undergraduates
To the Freshmen we will our ability to become Seniors in four years.
To the Sophomores we leave the privilege of giving the Junior-Senior Banquet.

Article IV - We do now bestow the following characteristics and outstanding ways to the worthy Juniors.

I, Wade Smith, leave the Faculty a bottle of aspirin for all the trouble I've caused.
I, Elaine Hatley, leave my determination to go to college to Wanda White.
I, Randy Haigler, leave my short hair to Margaret Miller.
I, Clarence Cannon, leave my football uniform to Richard Mundy, if he can wear it.
I, Bryson Smith, leave my ability to get dates to Marcus Deal and Jimmy Starnes.
I, Maurice Hartley, leave my height to Billy Martin and Donald Myers.
I, Wayne Reid, leave my way with the girls to Jerry Bolick.
I, Carol Austin, leave my love for Chevrolets to Eddie Andrews.
I, David Auton, do will all my noise to Mack Reid.
I, Mary Louise Penley, leave my giggles to Michael Bowman and Linda McRary.
I, Peggy Andrews, leave my ability to catch a man to Barbara Bowman.
I, Linda Barlowe, leave my place on the Library Staff to Vergie Haigler and Clarence Winkler.
I, Jane Teague, leave my Beta Club pin to Roger Brookshire.
I, Lowell Spencer, leave my quiet disposition to Johnny Mac White and Lawrence McGee.
I, Terry Land, leave the school building in a worse condition than it was when I came.
I, Patricia Smith, leave my ability to out talk anyone to Reece Miller.
I, Gene Jenkins, leave my good times to Ann Sigmon.
I, Clyde Triplett, leave my ability to cut class to Linda Laxton.
I, Gail Walsh, leave my ability to stay in school to Janice Anders and Gerald Kirby.
I, Billie Triplett, leave my neatness to Horace Stafford.
I, Billy Jay Roberts, leave my agriculture achievements to George Brown and Emery Eller.
I, Frank White, leave my Buick car to Zane Stafford.
I, Knox Watters, leave my place in the lunch line to Brenda Triplett in the hope that she gets as much from the meals as I did.
I, Fred Kirby, leave my bus to Felix Hart.
I, Gail Satterwhite, leave my loyalty to Oak Hill to Donald Lee Harris.
I, Adam Keller, leave my trim physique to Clarence Helderman.
I, Joyce Harrison, leave my bookkeeping book to Lillian Haas and Jeanette Nelson.
I, Nelda Thompson, leave my way with the boys to Lorene Laxton and Linda Teague.
I, Jerry Hall, leave my '46 Plymouth to Doug Taylor.
I, J. E. McRary, leave my intelligence to Basil Kirby and Keith McRary.
I, Louise Benfield, leave my ability to refrain from telling tall tales to my brother Dal.
I, Sallie Mae Benfield, leave my red hair to the one who deserves it, Nancy Livingston.
I, Danny Carter, leave my blushing ways to Wanda Brookshire.
I, Douglas Bowman, don't leave a dadburn thing to a dadburn person.
I, Billie Triplett, leave my position as Editor of the Echo to Lillian Haas.
And I, Gail Satterwhite, leave my position as Editor of the Oak Log to Ann Sigmon.

In witness whereof, we, The Senior Class of 1958, do set seal on this, the twenty-eighth day of May, in the year of our Lord, Nineteen hundred and fifty-eight.

Gail Satterwhite
Lawyer

Senior Superlatives

Best All-'round

BILLIE TRIPLETT and J. E. McRARY

Most Likely to Succeed

GAIL SATTERWHITE
BRYSON SMITH

Most Intelligent

JANE TEAGUE
J. E. McRARY

Most Popular

PEGGY ANDREWS
DANNY CARTER

Most Dependable

ELAINE HATLEY
BRYSON SMITH

Friendliest

BILLIE TRIPLETT
JERRY HALL

Most Conceited

RANDY HAIGLER
NELDA THOMPSON

Best Sports

JOYCE HARRISON
MAURICE HARTLEY

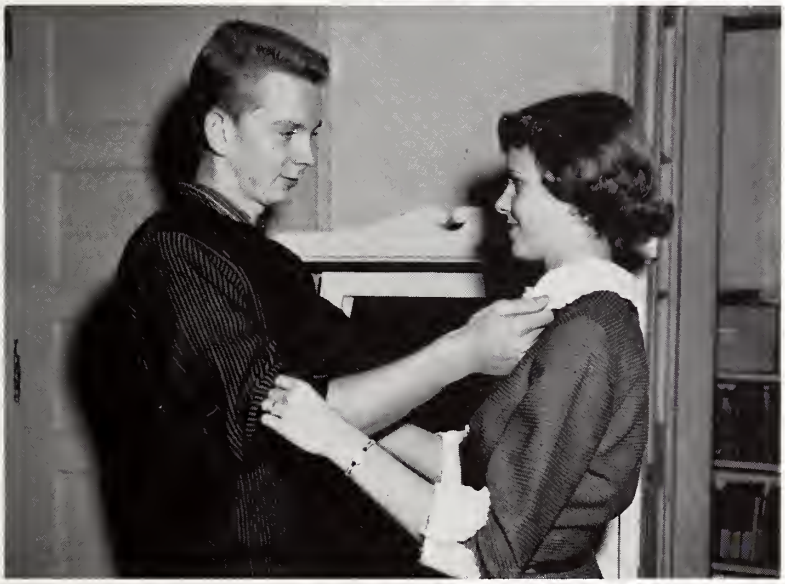

Neatest

GAIL SATTERWHITE
WAYNE REID, JR.

Wittiest

JERRY HALL
PATRICIA SMITH

Most Typical Senior

JANE TEAGUE
J. E. McRARY

Quietest

LOWELL SPENSER
LOUISE BENFIELD

Loudest

DAVID AUTON
PATRICIA SMITH

Best-Looking

ADAM KELLER
PEGGY ANDREWS

Most Talented

BILLIE TRIPLETT
JERRY HALL

Most Artistic

MAURICE HARTLEY
CAROL AUSTIN

Cutest

JERRY HALL
MARY LOUISE PENLEY

Most Athletic

GENE JENKINS
PATRICIA SMITH

Most Courteous

BILLIE TRIPLETT
DANNY CARTER

Marshals

Jane Teague, Gail Satterwhite, Elaine Hatley.

juniors

Junior Class Officers

Left to right: Donald Harris, Social Chairman; Marcus Deal, Reporter; George Brown, Treasurer; Ann Sigmon, Reporter; Linda Teague, Social Chairman; Lorene Laxton, Secretary; Nancy Livingston, Vice President; Douglas Taylor, President.

JANICE ANDERS
EDDIE ANDREWS
DAL BENFIELD
JERRY BOLICK

BARBARA BOWMAN
MICHAEL BOWMAN
ROGER BROOKSHIRE
WANDA BROOKSHIRE

GEORGE BROWN
MARCUS DEAL
EMERY ELLER
JOHNNY GERMAN

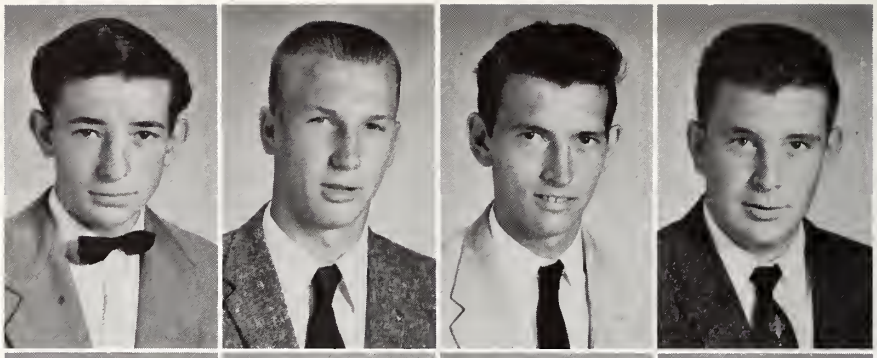

VERGIE HAIGLER
DONALD HARRIS
FELIX HART
LILLIAN HAAS

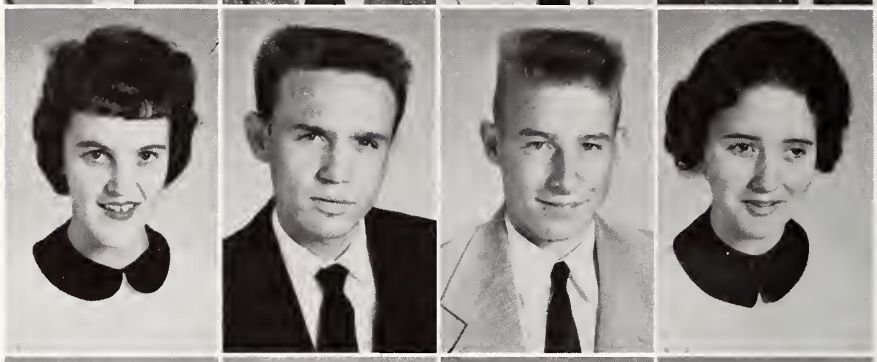

CLARENCE HELDERMAN
BASIL KIRBY
GERALD KIRBY
LINDA LAXTON

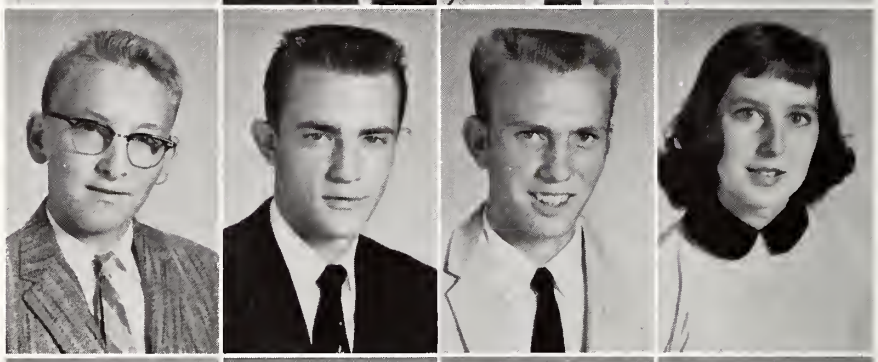

LORENE LAXTON
NANCY LIVINGSTON
BILLY MARTIN
LAWRENCE McGEE

KEITH McRARY
LINDA McRARY
MARGARET MILLER
REECE MILLER

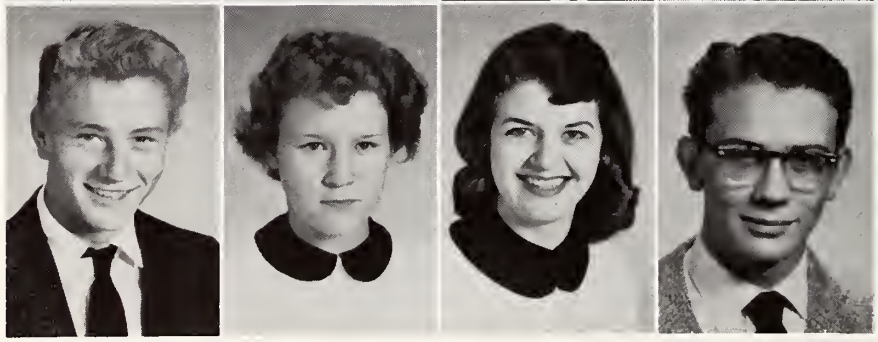

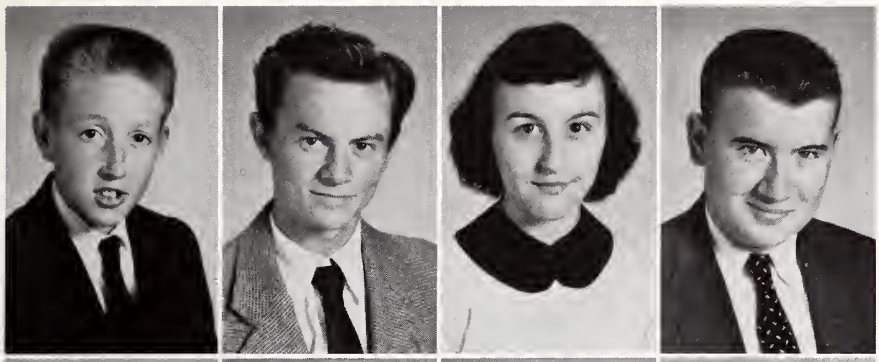

RICHARD MUNDAY
DONALD MYERS
JEANETTE NELSON
MACK REID

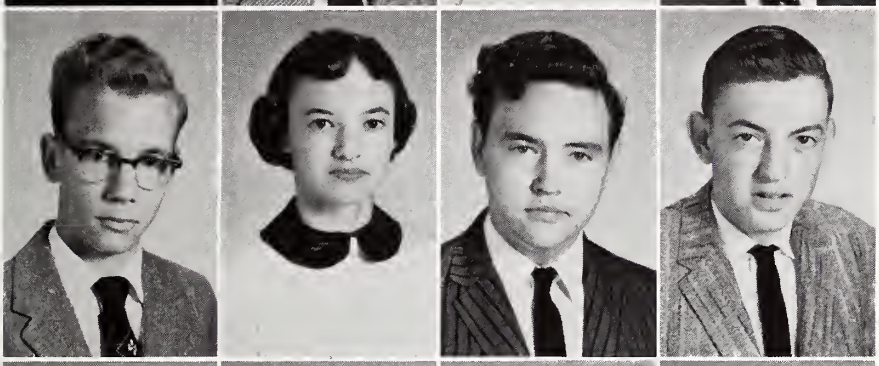

KENNETH RICHARDS
ANN SIGMON
HORACE STAFFORD
ZANE STAFFORD

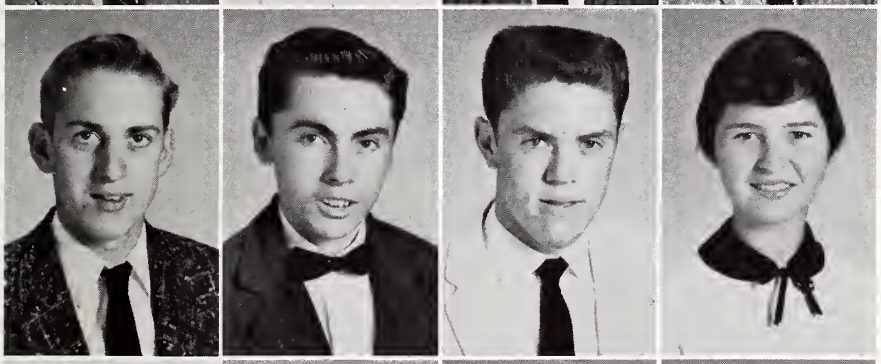

JIMMY STARNES
DAVID SWANSON
DOUGLAS TAYLOR
LINDA TEAGUE

BRENDA TRIPLETT
JOHNNY WHITE
WANDA WHITE
CLARENCE WINKLER

MRS. NELDA DULA
SPONSOR

MRS. WILLIE THOMAS
SPONSOR

sophomores

Sophomore Class Officers

Front row: Linda Stafford, Treasurer; Helen Pearson, Reporter; Larry Starnes, Reporter; Mary Beth Smith, Social Chairman. Second row: Tony Lail, Secretary; Susie Carter, President; Neil Evens, Vice President.

Kathryn Andrews
Barbara Annas
Raymond Annas
Barbara Auton

Gwen Barlowe
Della Mae Benfield
Fred Benfield
Timothy Blinson

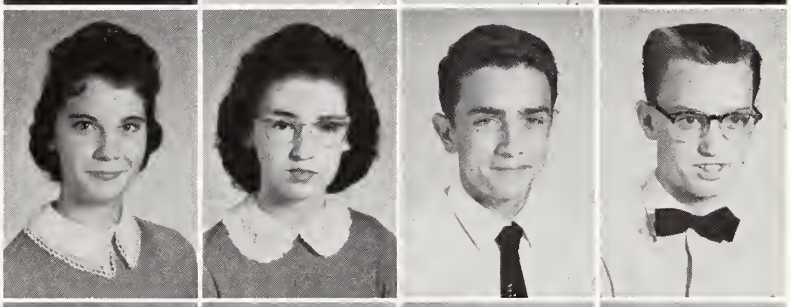

Velda Bivens
Willie Mae Bumgarner
Bonita Burns
Barbara Cannon

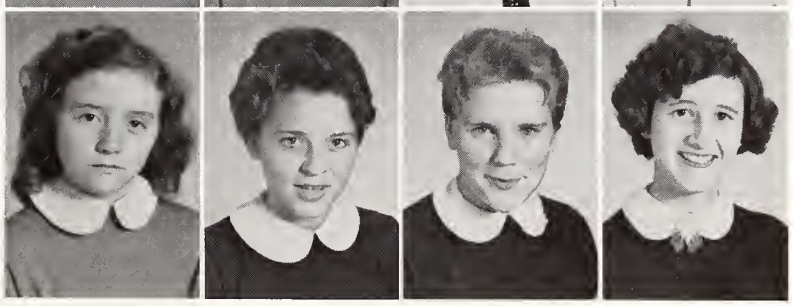

Susie Carter
Mable Causby
Kirk Eller
Neil Evans

Brenda Foxx
Margie Gilbert
Carolyn Hamby
Ralph Hart

Granville Hatley
Tommy Kirby
Phyllis Kirby
Mildred Lackey

Barbara Lail
Tony Lail
Carolyn Laws
Bruce Mathis

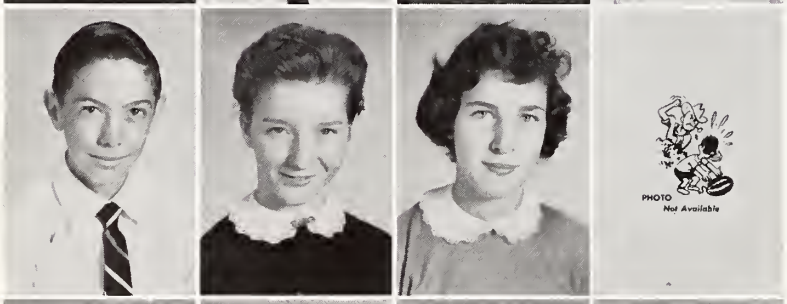

Raben McRary
Helen Pearson
Shirley Pennell
Earnest Poarch

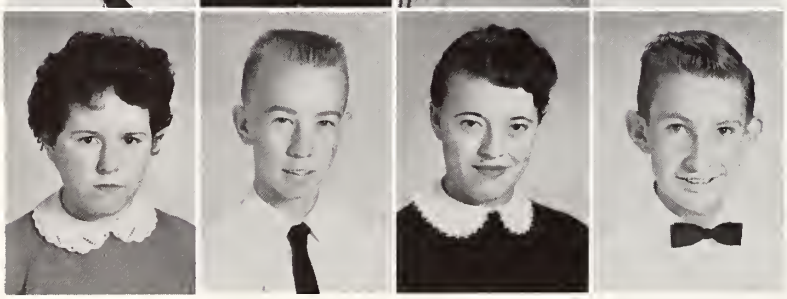

Sharon Poarch
Timothy Pritchard
Elizabeth Reid
Stanley Reid

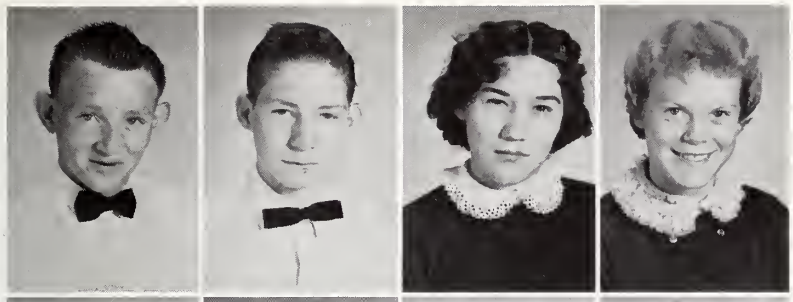

Charles Roberts
Joe Satterwhite
Geraldine Smith
Janice Smith

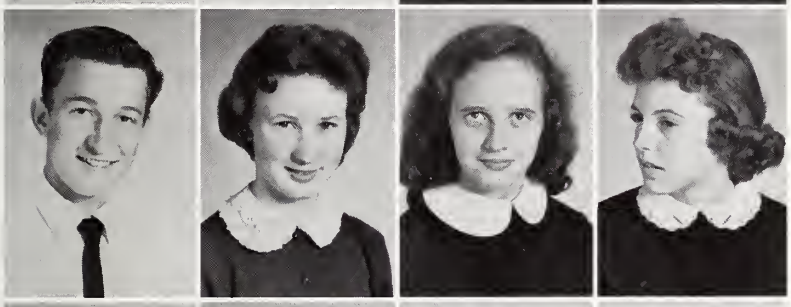

Larry Smith
Mary Beth Smith
Joyce Stafford
Linda Stafford

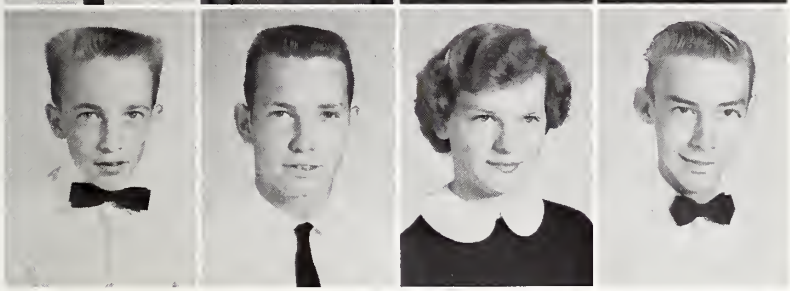

Larry Starnes
Max Taylor
Paula Teeters
Edward Triplett

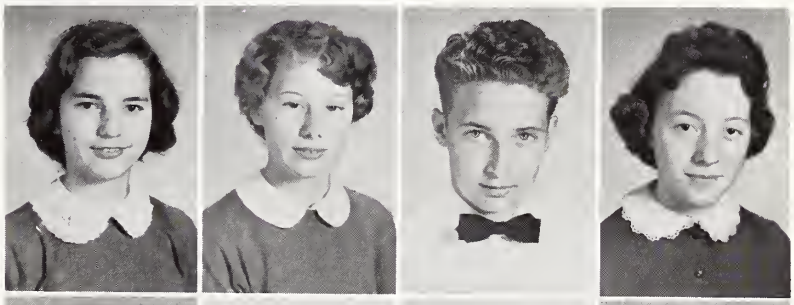

Wanda Walsh
Imogene Watson
Carl West
Christena White

Shelby Jean White

James Young

Mr. Gene Linney
Sponsor

Mrs. Gladys Sawyer
Sponsor

freshmen

Freshman Class Officers

James Carter, Reporter; Linda Satterwhite, Secretary; Eddie Bradford, Vice President; Robert Austin, President; Doris Reece, Treasurer; Carroll Holmes, Reporter.

Robert Austin
Linda Auton
Billy Barber
Carol Benfield

Lois Bentley
Janice Bowman
Danny Bowman
Eddie Bradford

Janette Brinkley
Margaret Brown
Peggy Brown
Judy Bryant

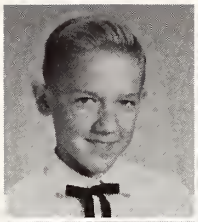
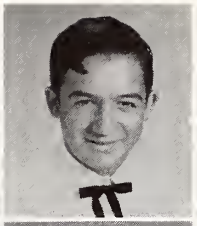

James Carter
Roy Causby
Jean Crouch
Gwen Crowe

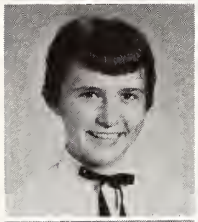
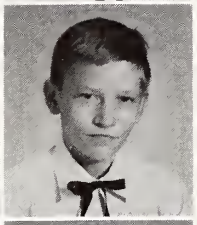

Barbara Deal
Samuel Duncan
Brice Eller
Phyllis Foxx

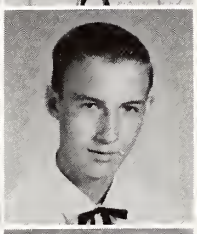

Anita German
Dwight Greene
Tony Haas
Anzonette Haigler

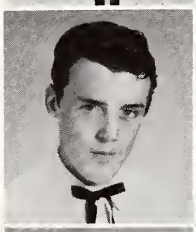
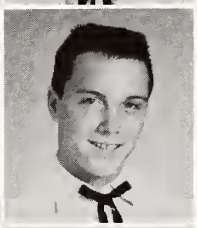

Jerry Haigler
Terry Haigler
Gail Hart
Charles Hatley

Roberta Hartley
Gary Helton
Jake Helton
Carroll Holmes

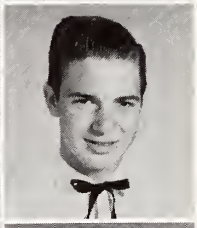

Helen Honeycutt
Donald Jones
Jerry Kincaid
Ted Kirby

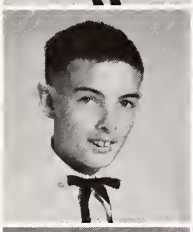

Jerry Kohnle
Marlene Laney
Mary Laney
Diane Mathis

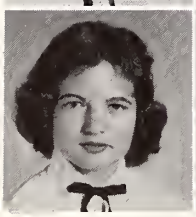
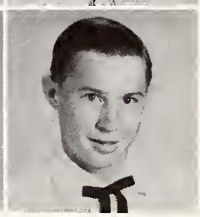

Wylla Deane Marley
Larry McRary
E. C. Pennell
Linda Pennell

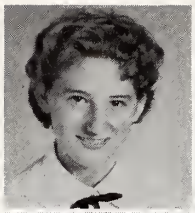

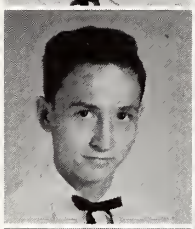
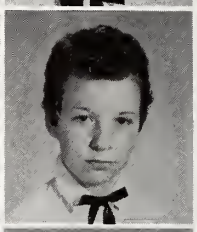

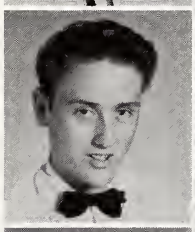

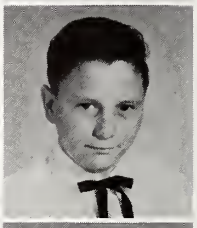

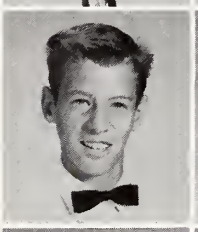
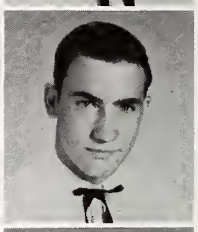

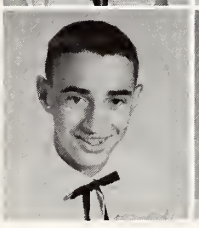
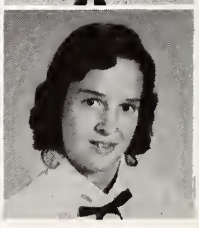

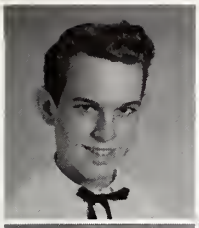

Jackie Pennington
Diane Poarch
Doris Reece
Steve Reid

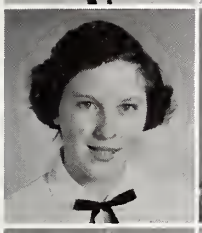

Vivian Reid
Roger Reid
Dorothy Roberts
Karen Ruff

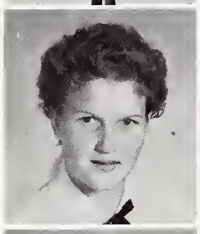
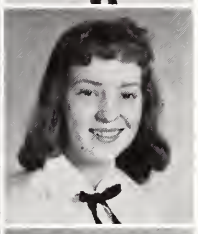

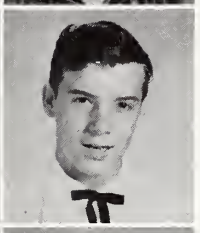

Linda Satterwhite
Charles Smith
Paula Smith
Max Stafford

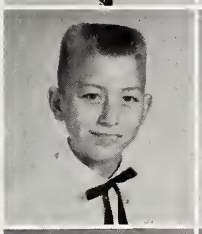
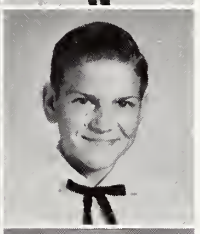

Buddy Teague
David Teeters
Ruby Teeters
Doris Thompson

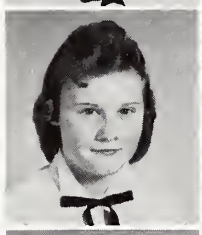

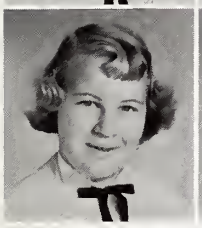

Jean West
LaRue White
Leslie White
Mary Sue Yates

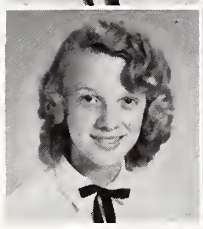

WAYNE AUSTIN
Sponsor

C. H. McREE
Sponsor

favorites

Miss Oak Hill High

PEGGY ANDREWS

Homecoming Queen

NANCY LIVINGSTON

Club Attendants

JANE TEAGUE
F. H. A. Queen

GAIL SATTERWHITE
Beta Club Queen

GAIL WALSH
Science Club Queen

NELDA THOMPSON
Dramatics

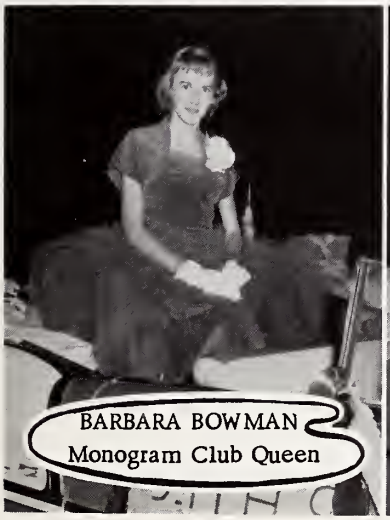

BARBARA BOWMAN
Monogram Club Queen

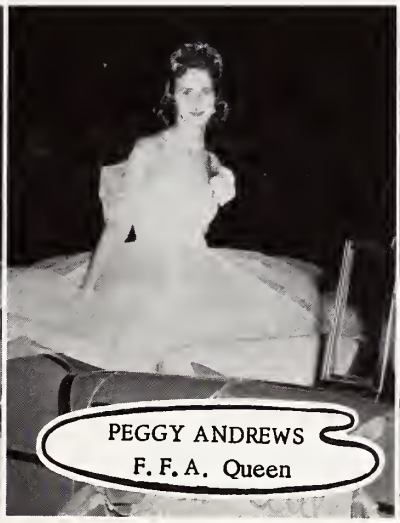

PEGGY ANDREWS
F. F. A. Queen

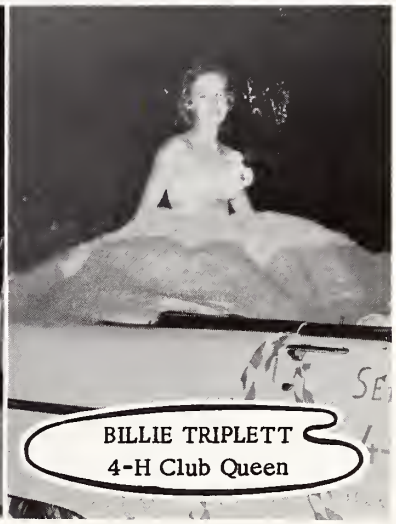

BILLIE TRIPLETT
4-H Club Queen

Class Attendants

Homecoming Sponsors

Cheerleaders

From left to right: Carolyn Laws, Janice Smith, Barbara Bowman, Brenda Triplett, Chief; Wanda Brookshire, Mary Beth Smith, Peggy Andrews.

Spice Department

Mrs. Paul Hatley, Manager; Mrs. Jay Haas, Mrs. Mattie Miller, Mrs. Mark Deal, Mrs. John White, Mrs. S. R. Ruff.

Custodians

Mr. Jay Haas and Mrs. Carl Haas

Bus Drivers

Front row: Clarence Helderman, Fred Kirby, Maurice Hartley, Clyde Triplett, Eddie Andrews. Back row: Gerald Kirby, Donald Myers, Dal Benfield, George Brown, Donald Lee Harris.

Bus Patrol

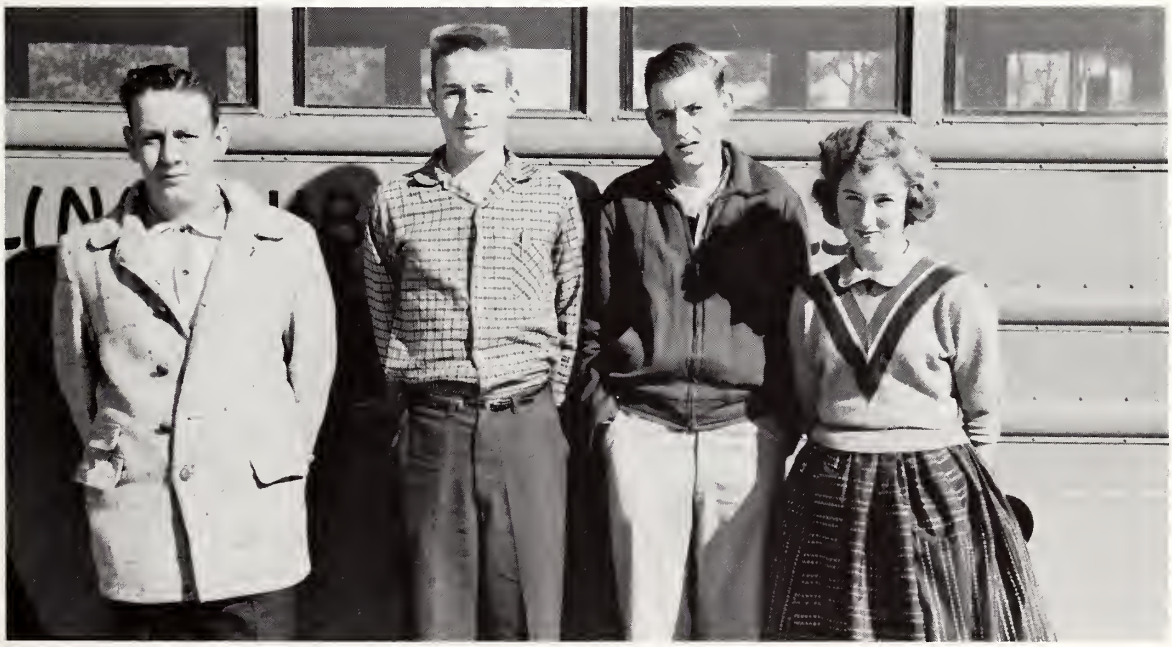

Jerry Bolick, Felix Hart, Zane Stafford, Janet Brinkley.

organizations

THE ECHO STAFF

Editor -BILLIE TRIPLETT
Assistant - ELAINE HATLEY
Art Editor - MAURICE HARTLEY
Feature Writers - JANE TEAGUE
DANNY CARTER
Sports Editor - BRYCE SMITH
Typists - GAIL WALSH
JOYCE HARRISON
GAIL SATTERWHITE
CAROL AUSTIN
Circulation Manager - CLYDE TRIPLETT
Reporters - LARRY STARNES
HELEN PEARSON
LARRY SMITH
MARCUS DEAL
ANN SIGMON
LORENE LAXTON
Sponsor - MRS. THELMA HOOD

Beta Club Officers

Douglas Taylor, President; Barbara Lee Bowman, Vice President; Jane Teague, Secretary; J. E. McRary, Treasurer; Marcus Deal and Wanda White, Social Chairmen.

Beta Club

Key Club Officers

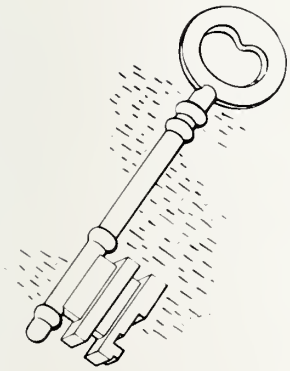

Bryson Smith, Reporter; Jerry Hall, Vice President; J. E. McRary, President; Douglas Taylor, Secretary; Marcus Deal, Treasurer.

Key Club

Science Club Officers

Wayne R. Austin, Sponsor; Douglas Taylor, President; Gail Satterwhite, Corresponding Secretary; Ann Sigmon, Secretary; J. E. McRary, Treasurer; Marcus Deal, Vice President; George Brown, Reporter.

Science Club

Monogram Club Officers

President, David Auton; Vice President, Gene Jenkins; Treasurer, J. E. McRary; Social Chairman, Doug Taylor; Secretary, Nancy Livingston; Reporter, Patricia Smith.

Monogram Club

Dramatics Club Officers

President
JERRY HALL
Vice President
Maurice Hartley
Reporter
GAIL WALSH
Social Chairman
NELDA THOMPSON
Secretary
CLARENCE HELDERMAN
Sponsor
MRS. THOMAS

Dramatics Club

F.H.A. Club Officers

Seated: Vice President, Brenda Triplett; Peggy Andrews, Treasurer; Billie Triplett, President; Elaine Hatley, Secretary; Barbara Lee Bowman, Reporter. Standing: Jane Teague, Historian; Gail Satterwhite, Parliamentarian; Lillian Haas, Song Leader; Patricia Smith and Barbara Deal, Social Chairmen.

F.H.A. Club

F.F.A. Officers

Jimmy Starnes, Sentinel; Tim Blinson, Reporter; George Brown, Vice President; Billy Jay Roberts, President; Dal Benfield, Secretary; Felix Hart; Treasurer; Mr. Linney, Sponsor.

F.F.A. Club

4-H Club Officers

Carolyn Laws, President; Felix Hart, Vice President; Janice Smith, Secretary-Treasurer; Wanda Brookshire, Reporter.

4-H Club

Library Staff Officers

Seated: Mrs. Sawyer, Sponsor; Peggy Andrews, President; Mrs. Thomas, Sponsor. Standing: Ralph Hart, Jr., Reporter; Linda Teague, Secretary and Treasurer; Tim Pritchard, Vice President.

Library Staff

Business Education I

Business Education II

athletics

Girls' Basketball Squad

Coach and Co-Captains

Coach - DAVE THOMAS
Co-Captains - - - - - - - - - - - - - - - - - WANDA WHITE
PAT SMITH

Forwards

NANCY LIVINGSTON

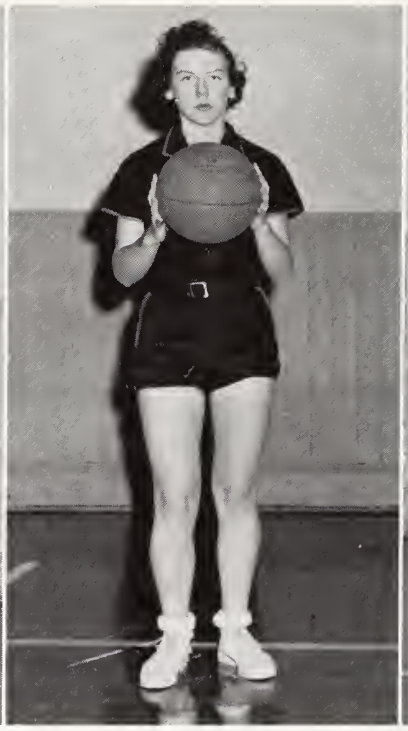

LORENE LAXTON

WANDA WHITE

Guards

VERGIE HAIGLER

PAT SMITH

JUDY BRYANT

Boys' Basketball Team

Coach and Co-Captains

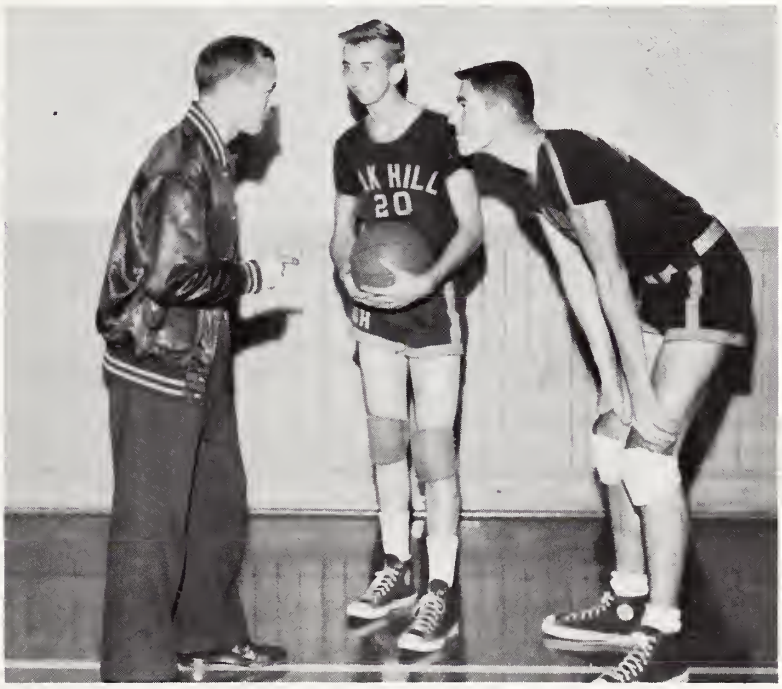

Coach - - - - - - - - - - - - - - - DAVE THOMAS
Co-Captains - - - - - - - - - - - - - JERRY HALL
MAURICE HARTLEY

Forward *Center* *Forward*

GENE JENKINS

MAURICE HARTLEY

MARCUS DEAL

Guards

JERRY HALL

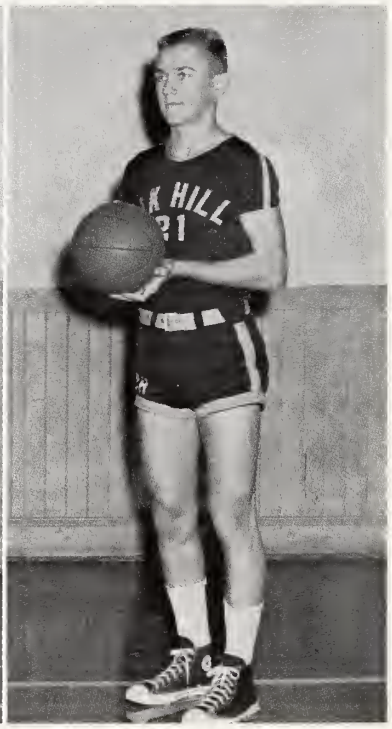

DANNY CARTER

COACH, THOMAS

Football Scores

OAK HILL		OPPONENTS
12	Scotts	14
18	Celeste Hinkle	16
25	Patterson	0
67	Piedmont	22
45	Harmony	6
31	Salem	31
69	Kings Creek	22
6	Gamewell	18
56	Cliffside	28

Football Squad

Co-Captains

DUDE REID and DAVID AUTON.

First Team

Baseball Team

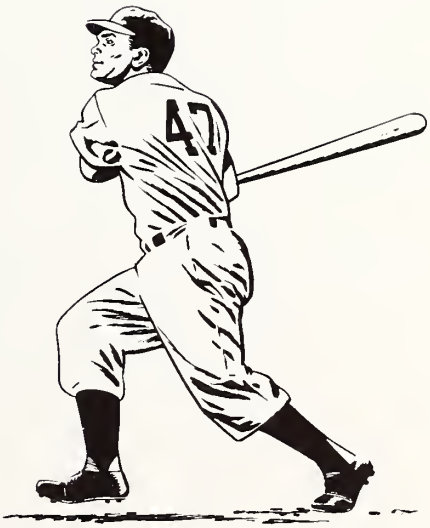

Seniors

PEGGY ALICE ANDREWS
Allied Youth 1,2,3; FHA 2,3,4, Secretary 3, Treasurer 4; 4-H Club 2,4; Monogram Club 4; Class Secretary 3; Library Staff 4, President 4; Business Education 3,4· Cheerleader 4; Oak Log Staff 4, Typist; Miss Oak Hill High 4; FFA Chapter Sweetheart 3; Senior Superlatives: Most Popular, Best Looking.

RACHEL CAROL AUSTIN
Lenoir High 1,2; Oak Hill; Dramatics Club 4; Class Reporter 4; Office Staff 4; Business Education 3,4; Echo Staff 4, Typist; Oak Log Staff 4, Business Manager; Senior Superlatives: Most Artistic.

WILLIAM DAVID AUTON
Allied Youth 1,2,3; FFA 4; 4-H Club 2,3, 4; Monogram Club 3,4, President 4; Class Vice President 2, Social Chairman 4; Business Education 4; Football 2,3,4, Co-Captain 4; Senior Superlative: Loudest.

LINDA CAROLYN BARLOWE
4-H Club 2; Dramatics Club 3; Library Staff 1,2,3; Business Education 2,3,4.

SALLIE MAE BENFIELD
Library Staff 2; Business Education 3,4.

VIRGINIA LOUISE BENFIELD
Dramatics 4; Business Education 2,3,4; Senior Superlative: Quietest.

DOUGLAS TERRY BOWMAN
Allied Youth 1; FFA 1,2,4; 4-H Club 1,2, 3,4; Business Education 4; Safety Patrol 2.

CLARENCE MURLE CANNON
FFA 3,4; Business Education 4; Football 2,4.

DANIEL PIERSON CARTER
Eastern High 1,2,3; Oak Hill: Monogram Club 4; Class Secretary 4; Business Education 4; Basketball 4; Football 4; Baseball 4; Echo Staff 4, Feature Writer; Senior Superlatives: Most Popular, Most Courteous.

RANDY FRANKLIN HAIGLER
Allied Youth 3; 4-H Club 3; Business Education 4; Football 3,4; Senior Superlative: Most Conceited.

JERRY DOUGLAS HALL
Monogram Club 2,3,4; Dramatics Club 4; Class Secretary 2, Class Social Chairman 3,4; Key Club 4; Business Education 4; Basketball 2,3,4, Co-Captain 4; Baseball 2,3,4; Oak Log Staff 4, Sports Editor; Class Prophet; Senior Superlatives: Most Talented, Wittiest, Friendliest, Cutest.

JOYCE GLENDA HARRISON
Allied Youth 1,2; Business Education 2,3,4; Echo Staff 4, Typist; Oak Log Staff 4, Typist; Senior Superlative: Best Sport.

MAURICE POWELL HARTLEY
Allied Youth 2,3; Key Club 4; Monogram Club 2,3,4; Dramatics Club 4, Vice President 4; Science Club 2; Class Vice President 3, Class President 4; Business Education 4; Bus Driver 4; Basketball 2,3,4, Co-Captain 4; Baseball 2,3,4; Echo Staff 4, Art Editor; Oak Log Staff 4, Art Editor; Class Poet; Senior Superlatives: Best Sport, Most Artistic.

MILDRED ELAINE HATLEY
Allied Youth 1,2,3; Beta Club 2,3,4; FHA 2,3,4, Historian 3, Secretary 4; 4-H Club 2, 4; Science Club 2; Class Secretary 1; Office Staff 2,4; Business Education 3,4; School Reporter 4; Echo Staff 4, Associate Editor; Oak Log Staff 4, Class Editor; Marshal 3; Senior Superlative: Most Dependable.

ERNEST GENE JENKINS
Allied Youth 3; 4-H Club 3,4; Monogram Club 2,3,4, Vice President 4; Dramatics Club 3; Class Social Chairman 3; Business Education 4; Basketball 3,4; Football 3,4; Senior Superlative: Most Athletic.

ADAM LARKIN KELLER
Monogram Club 3,4; Science Club 2; Business Education 4; Bus Driver 3; Basketball 2, 3,4; Football 3,4; Senior Superlative: Best Looking.

FRED ALLEN KIRBY
FFA 2,3,4; Monogram Club 2; Dramatics Club 3; Business Education 4; Bus Driver 3,4.

TERRY LEE LAND
Allied Youth 2; FFA 2,3,4; Science Club 2.

JAMES EDGAR McRARY
Allied Youth 1,2,3; Beta Club 2,3,4, President 3, Treasurer 4; Key Club 4, President 4; FFA 1; Monogram Club 2,3,4, Treasurer 4; Science Club 2; Class Vice President 4; Basketball 2,3,4; Football 2,3,4; Baseball 3,4; Oak Log Staff 4, Sports Editor; Class Giftorian; Senior Superlatives: Best All-Around, Most Typical Senior, Most Intelligent.

MARY LOUISE PENLEY
4-H Club 2; Dramatics Club 4; Science Club 2; Library Staff 3; Business Education 2,3,4; Senior Superlative: Cutest.

WAYNE ANTHONY REID, JR.
FFA 4; 4-H Club 2; Monogram Club 3,4; Dramatics Club 4; Business Education 4; Basketball 2; Football 2,3,4, Co-Captain 4; Baseball 3,4; Senior Superlative: Neatest.

BILLY JAY ROBERTS
Allied Youth 1,2,3; FFA 1,2,3,4, Vice President 2, President 4; 4-H Club 1,2,3,4; Science Club 2,3; Class Assistant Treasurer 4; Business Education 4; Football 2.

PATRICIA GAIL SATTERWHITE
Allied Youth 1,2; Beta Club 2,3,4; FHA 2, 3,4, Parliamentarian 4; 4-H Club 2,4; Science Club 2,3,4, Secretary 2,3, Corresponding Secretary 4; Class President 2; Business Education 3,4; Echo Staff 4, Typist; Oak Log Staff 4, Editor-in-Chief; Marshal 3; Class Lawyer; Senior Superlatives: Most Likely to Succeed, Neatest.

PATRICIA ANN SMITH
Allied Youth 1,2,3; FHA 4, Social Chairman 4; Monogram Club 2,3,4, Reporter 4; Dramatics Club 4; Science Club 2; Business Education 4; Basketball 1,2,3,4, Co-Captain 4; Oak Log Staff 4, Activity Editor; Senior Superlatives: Most Athletic, Wittiest, Loudest.

STUART BRYSON SMITH
Allied Youth 1, 2, 3; Key Club 4; 4-H Club 1, 2, 3, 4; Monogram Club 2, 3, 4; Dramatics Club 4; Science Club 2, 3, 4, Treasurer 2, Reporter 3; Class Reporter 2; Library Staff 1; Business Education 4; Basketball 2, 4; Baseball 3; Echo Staff 2, 3, 4, Reporter 2, 3, Sports 4; Oak Log Staff 4, Assistant Business Manager; Class Historian; Senior Superlatives: Most Likely to Succeed, Most Dependable.

WADE LEONARD SMITH
Allied Youth 1, 2, 3; FFA 4; Dramatics Club 4; Class Vice President 1; Business Education 2, 3.

LOWELL S. SPENCER
Science Club 2, 3; Senior Superlative: Quietest.

JANE MEDLIN TEAGUE
Allied Youth 1, 2, 3, Social Chairman 3; Beta Club 2, 3, 4, Secretary 4; FHA 2, 3, 4; Historian 4; Science Club 2; Office Staff 2, 3, 4; Business Education 3, 4; School Reporter 4; Echo Staff 4, Feature Writer; Oak Log Staff 4, Associate Editor; Marshal 3; Senior Superlatives: Most Typical Senior, Most Intelligent.

NELDA LOU THOMPSON
4-H Club 2, 3; Dramatics Club 4, Chairman 4; Business Education 2, 3, 4; Senior Superlative: Most Conceited.

BILLY MARIE TRIPLETT
Allied Youth 1, 2; Beta Club 2, 3, 4, Secretary 3; FHA 2, 4, President 4; Monogram Club 2, 3, 4; Science Club 2; Class Reporter 1, President 2, Treasurer 4; Office Staff 3; Business Education 3, 4; Basketball 1; Echo Staff 1, 4, Reporter 1, Editor 4; Oak Log Staff 4, Assistant Business Manager; Senior Superlatives: Most Talented, Best All-Around, Most Courteous, Friendliest.

CLYDE SMITH TRIPLETT
Allied Youth 1; Monogram Club 2, 3, 4; Business Education 4; Bus Driver 4; Basketball 2; Football 2, 4; Echo Staff 4, Circulation Manager; Oak Log Staff 4, Assistant Business Manager.

GAIL AUGUSTA WALSH
4-H Club 2, 3; Dramatics Club 4, Reporter 4; Class Reporter 3; FHA 3; Business Education 2, 3, 4; Echo Staff 3, 4, Reporter 3, Typist 4.

KNOX ERNEST WATTERS
Allied Youth 1, 2; FFA 1; Monogram Club 2, 3, 4; Science Club 2; Football 2, 4.

CHARLES FRANKLIN WHITE
FFA 2, 3, 4; Dramatics Club 4; Business Education 4.

KENT-COFFEY MANUFACTURING COMPANY

Manufacturers of
Furniture

Best Wishes
to
Seniors of 1958

KOHLER AND CAMPBELL

Lenoir, North Carolina

Compliments of

BLUE RIDGE

ELECTRIC MEMBERSHIP CORP.

Electric Power the

Co-Operative Way

Lenoir, North Carolina

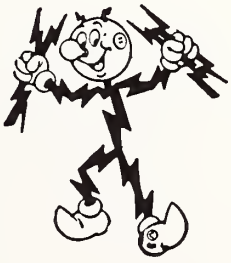

Compliments of

MACK'S

STORE

Granite Falls, North Carolina

FOX-TOLBERT

CHEVROLET COMPANY

Motor Cars, Trucks
Sales and Services
Granite Falls, N. C.

"Show Your Love With Flowers"

RUTH'S

FLORIST
103 N. Main St.
Granite Falls, N. C.
Phone 6524

Compliments of

MOORE'S

GROCERY

Route 1

Granite Falls, N. C.

Compliments of

COUNTRY STORE

Granite Falls, North Carolina

Compliments of

Lovelady

GROCERY

Granite Falls, North Carolina

Compliments of

J. E. HUDSON

COMPANY

Hickory, North Carolina

Compliments

GRANITE

ICE AND FUEL

Granite Falls, North Carolina

Compliments of

ARCADE

PHARMACY, INC.

Lenoir, North Carolina

CENTRAL CAFE

107 N. Main Street

Lenoir, North Carolina

THOMPSON-LIPE

COMPANY

Wholesale Distributors

Lenoir, N. C.

Compliments of

City

CLEANERS

Lenoir, North Carolina

Compliments of

PRICE'S

FLOOR COVERING COMPANY

Lenoir, North Carolina

Compliments of

BELK'S

STORE

Lenoir, North Carolina

Compliments of

CORADA SHOP

Women's Apparel

Lenoir, N. C.

Best Wishes

Dayvaults

DRUG STORE

Lenoir, North Carolina

OAK HILL

SERVICE STATION

Phone PL 4-6048

Groceries and Hardware

Oak Hill

Compliments of

SHAVER

MONUMENTS

Lenoir, North Carolina

Best Wishes
From

LENOIR

ELECTRICAL REPAIR

Lenoir, N. C.

Compliments of

Collins

DEPARTMENT STORE

Lenoir, North Carolina

Compliments of

BERNHARDT

SEAGLE

Lenoir, North Carolina

Best Wishes
From

W. E.
SHAW

FRIGIDAIRE APPLIANCES

Lenoir, N. C.

Granite Falls, N. C.

The Gold Shop

"Complete Ladies' Apparel
and Shoes"

Lenoir, N. C.

MUTUAL

BUILDING AND LOAN
ASSOCIATION

Savings Insured Up to $10,000

Lenoir, N. C.

Follow Local
and
School News
Through the

GRANITE
FALLS
PRESS

Best Wishes
to
Class
of '58

LENOIR
VENEER CO.

Compliments of
STEELE RULANE SERVICES, INC.
Morganton - Hickory - Lenoir
North Carolina

Electrical
APPLIANCES

Compliments of

Hibriten
CHAIR COMPANY

Lenoir, North Carolina

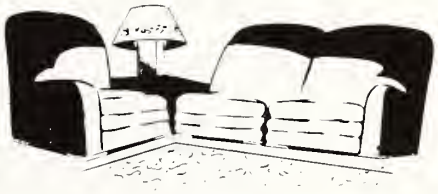

UNION
NATIONAL BANK

Capital $150,000
Surplus $400,000

L. A. DYSART, President
JOE J. STEELE, Cashier
MRS. L. F. SNELLING, Assistant Cashier
C. MARSHALL PEARSON
Manager Installment Loan Department

Compliments of

GLOBE

HARDWARE

Lenoir, North Carolina

LOWER CREEK FLORIST
1211 East Harper Avenue
Phone PL 4-3180
Lenoir, N. C.

Compliments of

MACK'S

SUPERMARKET

Lenoir, N. C.

24 Hour Service

Compliments of

COURTNEY'S

"Ladies' and Men's Wear"

Lenoir, N. C.

Best Wishes
to Seniors of '58

CAROLINA

TIRE

AND APPLIANCE

When in Lenoir Visit

Wallace

5 & 10 CENT STORE

and Eat at the

TEEN AGE SHOP

Compliments of

A Friend

Compliments of

COOK

TRANSFER AND STORAGE CO.

101 Vance Street

Lenoir, N. C.

THE
OAKBORO
LUMBER COMPANY, INC.
Planing Mill, Concentration Yard, Dry Kilns
"Direct From the Mill to You"

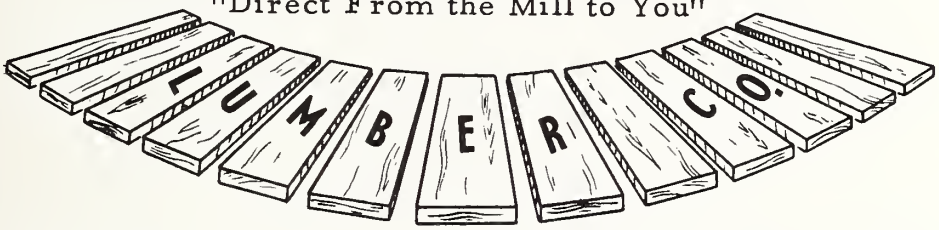

Kentwood
FLORIST

607 South Main Street

Lenoir, N. C.

"Flowers Whisper What
Words Can Never Say"

FAIRWAY
SUPER MARKET

Western Meats
Fancy Groceries

Phone PL 4-7581

Congratulations

Compliments of

MANN'S
GROCERY

to Seniors

of '58

FRED GADDY
CHEVROLET, INC.
Phone PL 4-3486
Lenoir, N. C.

CHEVROLET

Compliments of

SPRINKLE
OIL CO.

Dial PL 4-7461

Lenoir, N. C.

A.S. NELSON
DISTRIBUTOR
Gulf Oil Products
Phone 4-4981
Lenoir, N. C.

GULF

Caldwell FURNITURE COMPANY

Manufacturers of
Bed Room Furniture

Lenoir, North Carolina

Congratulations
to the
Senior Class
of
1958

HEMLOCK
MANUFACTURING COMPANY
INC.

Granite Falls, North Carolina

Compliments of

PATIO GRILL

FRANK BURGESS, Owner

Lenoir, North Carolina

POPLAR GRILL

DRIVE IN RESTAURANT

Lenoir's Finest Sandwiches

Lenoir, North Carolina

SAFRIET'S

CUSTOM BUILT FURNITURE

609 West Harper Avenue
Upholstering and Repair Work

See Us Before You Buy

Owner: SAM SAFRIET

BERNHARDT
FURNITURE COMPANY

Manufacturers

Lenoir, North Carolina

Best Wishes to

Class of '58

MACKIE
FURNITURE COMPANY
AND
FUNERAL HOME, INC.

Granite Falls, N. C.

Protect yourself and your family's interest by joining our burial Association. Our past 44 years is the best recommendation we have to offer.

Best Wishes - Seniors

TAYLOR LUMBER COMPANY
Building Materials
Drawer 755
801 East Harper Avenue
Phone PL 4-6403 Lenoir, North Carolina

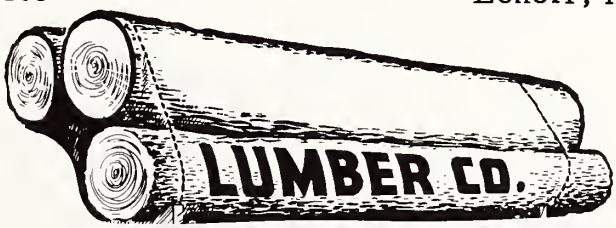

BARGER-ASHE
ROOFING CO.

Phone PL 4-7321

Lenoir, North Carolina

Lerner's
STORE

Ladies' Ready-to-Wear
Shoes for the Whole Family

Lenoir, North Carolina

Compliments of

BANK OF LENOIR

Organized 1894

Capital - - - - - - - - - $200,000.00
Surplus - - - - - - - - - 600,000.00

Long Years of Practical Experience Make Ours a
Complete and Dependable Banking Service.

Lenoir

DRUG STORE

"Your Walgreen Agency"

Lenoir, North Carolina

CITIZENS

BUILDING AND LOAN ASSOCIATION

The Homebuilders' Friend

Organized 1888

Lenoir, North Carolina

A&P

ATLANTIC AND PACIFIC TEA COMPANY

Best Wishes to
Seniors of '58

A&P
ESTABLISHED
1859

BROYHILL FURNITURE FACTORIES

Lenoir, North Carolina

Representing
LENOIR CHAIR CO.

CONOVER FURNITURE CO.

HARPER FURNITURE CO.

LENOIR FURNITURE CORP.

O. L. BROYHILL FURNITURE CO.

Blue Bell INC.

World's Largest Producer of Work Clothes

Lenoir, North Carolina

PENNELL & HAIGLER

CONTRACTORS

Lenoir, North Carolina
Best Wishes to
Senior Class

CRUMP'S

BARBECUE

Phone PL 4-9138

Lenoir, N. C.

Sherrill

ICE CREAM COMPANY

Granite Falls, North Carolina

Compliments of
ANDREWS' GROCERY
Taylorsville Road
Route 2
Lenoir, North Carolina

ESSO
DEALER

Lenoir

PAD & PAPER CO.

Best Wishes to

Senior Class of '58

COMFORT

CHAIR CO.

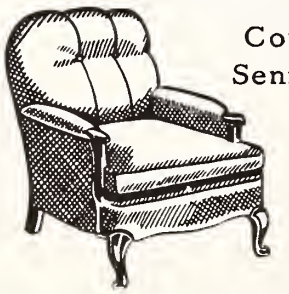

Congratulations to
Senior Class of '58

Compliments of

CITY

BARBECUE

Granite Falls, North Carolina

Jerri's

DAIRY BAR

EARL CANNON, Distributor
of Biltmore Products
Telephone 4-4510
Lenoir, N. C.

Compliments of

DOME

DRIVE-IN RESTAURANT

Lenoir, North Carolina

Compliments of

SMITHEY'S

DEPARTMENT STORE

Lenoir, North Carolina

BARRINGER

OIL COMPANY

Petroleum Products
Box 802
Phone PL 4-6351

Lenoir, N. C.

RAINEY'S

WATCH REPAIR

Box 48

PL 4-3117

Whitnel, North Carolina

GIBBON'S

ELECTRIC

426 West Harper Avenue
Phone PL 4-5181

Lenoir, North Carolina

Compliments of

CALDWELL

FARM SUPPLY

F. C. X.

Lenoir, North Carolina

HODGES

DRIVE-IN CLEANERS

223 West Avenue

Phone PL 4-4918

Lenoir, North Carolina

HICKMAN

HARDWARE CO.

"The Home of Good Hardware"

Phone 356

Granite Falls, North Carolina

Compliments of

Coca-Cola

BOTTLING CO.

Hickory, N. C.

DRINK Coca-Cola

Compliments of

LENOIR

ICE AND FUEL

Lenoir, North Carolina

Compliments of

SPAINHOUR'S

FURNITURE CO.

Lenoir, North Carolina

"Home of Fine Furniture"

Compliments of

McGEE'S

GROCERY

Lenoir, North Carolina

SHIELDS, INC.

HARDWARE - FURNITURE

Lenoir, N. C.

The Light Refreshment

Pepsi-Cola

BOTTLING CO.

Hickory, N. C.

Compliments of

HUDSON

COTTON MANUFACTURING CO.

Hudson, N. C.

COBLE

DAIRY PRODUCTS COOPERATIVE INC.

Phone PL 4-7481

Lenoir, N. C.

Compliments of

CHARLES McLEAN

USED CARS

Lenoir, N. C.

HERFF-JONES CO.

"World's Largest Manufacturer of Class Rings"
E. L. HEDRICK, Representative
Telephone 2096
Taylorsville, North Carolina

BRAWLEY'S

JEWELRY STORE
131 West Avenue
Phone Plaza 4-4111
Lenoir, North Carolina

Statesville

FLOUR MILLS CO.

Best Wishes

to the Senior Class

of '58

Compliments of

ROCK CREEK

SERVICE STATION

W. A. WOODS, Owner

Gas, Oil, Feed, and Groceries
Route 1
Granite Falls, N. C.

CITIES SERVICE

Compliments of

TURNMIRE

GROCERY

Dudley Shoals Road

Independent Gas

GREER

FUNERAL HOME, INC.

300 West Avenue

Dial Plaza 4-4521
Lenoir, North Carolina

Best Wishes - Seniors

When in Hickory Visit

The Community Center

Courtesy of Shuford Mills, Inc.
Hickory, North Carolina

GRANITE

SAVINGS AND LOAN ASSOC.

Savings Up to $10,000
Sponsor of
Thrift and Home Ownership

Granite Falls, N. C.

STARNES BROS.

MILLING CO.

Feeds, Fertilizers and Seeds
Granite Falls, N. C.

Congratulations to

Class of '58

MOORE BROTHERS

Granite Falls, North Carolina

Compliments of

CARTER'S

FRIENDLY FURNITURE MARKET

Plaza 4-9543

Lenoir, North Carolina

BUSH

OLDSMOBILE

109 Willow Street

Phone PL 4-9621

CALDWELL

BUILDERS SUPPLY CO.

Dealers - Building Materials

Old Blowing Rock Road

Lenoir, North Carolina

Compliments of

WHITE'S

GROCERY & SERVICE STATION

Route 2

Lenoir, North Carolina

MIKEAL'S

MARKET

Wholesale and Retail Meats

Lenoir, North Carolina

Compliments of

FAIRFIELD

CHAIR CO.

Lenoir, North Carolina

TRIPLETT

CLOTHING CO.

For Men and Boys

Lenoir, N. C.

TEAGUE

FURNITURE CO.

Home of Philco and Norge Appliances

Dial PL 4-6211

Lenoir, N. C.

HAMMARY

MANUFACTURING CORPORATION

Lenoir, North Carolina

Best Wishes to Class of 1958

Waldensian

BAKERIES, INC.

Bakers of Sunbeam Bread and Cake

Valdese, North Carolina

SMITH

PRINTING COMPANY, INC.

Arts, Office Equipment and Supplies Division

Telephone Plaza 4-4509

Lenoir, North Carolina

Compliments of

Sophomore

CLASS

F. L. German

MOTOR COMPANY

Plymouth - Chrysler - Imperial

Mobile Homes

Granite Falls, North Carolina

LEE & ROBBINS

MEN'S FASHION SHOP

Fine Clothing and Friendship for Men

Lenoir, North Carolina

Compliments of

NEWTON

TRANSPORTATION COMPANY, INC.

Lenoir, North Carolina

FIELD

INSURANCE AGENCY, INC.

345 First Avenue N. W.

Hickory, North Carolina

Diamond 5-2386

Congratulations to Seniors

OAK HILL

RURITAN CLUB

"Dedicated to Community Service"

Compliments of

Ed Perdue

INSURANCE AGENCY

Phone PL-4-4031

Lenoir, N. C.

Compliments of

PILOT

LIFE INSURANCE CO.

WOODROW T. LAND, Agent

Route 2, Lenoir, N. C.

JAMES

WHOLESALE COMPANY

Institutional Foods and Supplies

20 Second Street Pl. S. E.

Hickory, North Carolina

LENOIR
STATIONERY CO.
Gifts - Office Supplies
Phone PL 4-6231
Lenoir, N. C.

Compliments of
FUTURE HOMEMAKERS
OF AMERICA
OAK HILL CHAPTER
MRS. NELDA DULA, Sponsor

Best Wishes From
the
Monogram
CLUB
COACH DAVE THOMAS
Sponsor

Compliments of the
Senior
CLASS
MRS. THELMA HOOD, Sponsor

Compliments of the
Dramatics
CLUB
MRS. WILLIE THOMAS
Sponsor

Best Wishes to the Seniors
of '58 From the
4-H CLUB

Compliments of the
Junior
CLASS

Compliments of the
FUTURE FARMERS OF
AMERICA
OAK HILL CHAPTER
MR. GENE LINNEY, Sponsor

Compliments of

BURKE-CALDWELL

FARMERS DAIRY

With
Best Wishes for the Class of 1957-58
and
for Your Best Buy -- Buy Burke
None Better

Phone 1126

Plant: Morganton, North Carolina

Best Wishes to
Seniors of '58
Compliments of

BETA CLUB

Character, Leadership, and
Achievement

MRS. THELMA HOOD, Sponsor

Compliments of

Science CLUB

MR. AUSTIN, Sponsor

Compliments of

Freshman CLASS

MR. AUSTIN
MR. McREE
Sponsors

To our advertisers we would like to express our most sincere appreciation, for it was your interest and support that made possible the publication of the Oak Log.

THE STAFF

Thanks for the Memories

Editor GAIL SATTERWHITE

Assistant Editor JANE TEAGUE

LITHOGRAPHED BY

TAYLOR PUBLISHING CO.

DALLAS • TEXAS

The Best Yearbooks are TAYLOR-MADE